

THE



DISCOVER THE PERFECT SYNERGY OF EXCELLENCE

a curated selection of the finest products from leading brands, united in one catalogue to deliver unparalleled quality and innovation.

DIVERSITECH®

2026

THE ONE-STOP-SHOP SOLUTION FOR HVAC-R PRODUCTS

Origine artigiana, capacità di adattamento e innovazione sono le chiavi del successo della nostra azienda che, fondata nel 1958, oggi opera dall'Italia a livello mondiale con partnership in oltre 40 paesi nel mondo.

Persone, prodotti, programmazione e consulenza: in Rodigas tutto è organizzato per rispondere concretamente alle esigenze dei clienti. L'impiego della tecnologia ci consente di produrre in tempi rapidi e concorrenziali e di offrire prodotti certificati a tutela dei nostri clienti e consumatori.

Produciamo supporti per la climatizzazione, strutture per impianti fotovoltaici e sistemi anticaduta nel rispetto del lavoro e delle normative.



SIMPLIFY YOUR WORK

ARCTIC
HAYES

ARTIPLASTIC[®]
SMART PLASTIC SOLUTIONS

Castel[®]
Engineering

PUMP
HOUSE

gia
Group Limited

GUS

ilp

niccons[®]
The Manufacturer

Rodigas[®]

VoRPA[®]
ANCHORS & FIXINGS

DIVERSITECH[®]

Founded in 1971, DiversiTech[®] Corporation is the leading manufacturer of HVAC/R components in North America, with a varied portfolio of more than 200 product categories. With a diversified offering that is constantly being improved and designed to meet the specific needs of HVAC/R professionals, DiversiTech[®] is distinguished by quality manufacturing and outstanding customer service. Building on our robust manufacturing foundation, DiversiTech[®] is dedicated to enhancing the efficiency of our customers' workflows.

DEEP ROOTS AND EXPERTISE IN MANUFACTURING

Precision, strength and sustainability

We operate multiple state-of-the-art production plants across Europe, each excelling in first-class materials and manufacturing processes, reflecting our dedication to innovation, quality, and sustainability. Our plastics facilities are equipped with advanced injection molding machines, from 25T to 900T, alongside cutting-edge extrusion technologies, including mono and bi-extrusion capabilities. Operating 24/7, these facilities produce customisable PVC profiles designed to meet diverse client requirements, with enhancements such as UV protection.

Our steel die-making and tooling plants leverage advanced metalworking technologies to manufacture certified components that adhere to the industry's most stringent standards. Automated processes ensure efficiency, precision, and full traceability. Sustainability is at the core of our rubber production, where recycled car tyres are transformed into durable black rubber anti-vibration solutions, reducing environmental impact while supporting the circular economy.





EXPERT SUPPORT. HUMAN CONNECTION.

Our definition of true customer care

At DiversiTech Europe, we believe that true customer care isn't just a department—it's a philosophy that breathes life into everything we do. For us, taking care of you doesn't start when you pick up the phone or send an email. It begins much earlier.

It starts the moment we conceptualize a new product, asking ourselves how we can make it more reliable, more efficient, and easier to handle. It continues through our specialized European manufacturing plants, where precision meets passion, and follows through our logistics network to ensure your order arrives exactly when you need it.

Our commitment to you only truly concludes when your customer installs our product and experiences the "Simplify your work": a seamless, time-saving, and professional result. We don't just provide components; we provide the peace of mind that comes from knowing we've thought of everything, so you don't have to.

EUROPEAN DISTRIBUTION GLOBAL SOLUTIONS

DiversiTech's activities are coordinated by three European logistics hubs, strategically located to ensure daily deliveries. The distribution centre in Novara serves Italy and southern Europe, while the sites in Belgium and the United Kingdom serve northern Europe and the British market respectively. Thanks to advanced management and handling systems, these infrastructures are key assets in maintaining our promise of quality and reliability



Watch the video and visit our factories

Rubber support

Distribution center

Distribution center

Steel processing

Distribution center

Polymer extrusion and molding

Rubber support

Polymer extrusion and molding

Production of collars and fixings

Distribution center

Head Quarter

Rubber support

Steel stamping and fabrication

Fixing production



INDEX

TRUNKING

Canalsplit®	14
Speediduct®	26
OptimalDuct®	36
ClimClick®	44
Canal Ice™ & Canal Dry™	46

BRACKETS & GROUND SUPPORTS

Rodigas®	56
Niccons®	63
Castel Plus®	78
Sumo®	90

CONDENSATE MANAGEMENT

Pipes & Tubes	108
Fittings	109
Preset Boxes	122
Trays	125

PLUMBING & FIXING

Fixing Accessories	154
Expansion Vessel Brackets	155
Rapid-O™ fittings	156

COMPLEMENTARY PRODUCTS

Air Deflectors	162
Switches	142
Other Accessories	142

CANALSPLIT® SYSTEM, THE SMART PLASTIC SOLUTIONS

Canalsplit® is our conduit born from an idea as simple as it is revolutionary and enthusiastically welcomed by installers. Ease of use and elegant design make this conduit the perfect ally for working less and better: this is why, almost 25 years after its conception, our conduit is still the most used by installers.

By choosing Canalsplit®, you will have the certainty of purchasing a product of the highest quality and 100% recyclable. You also have a complete customization service available such; the code, the label, the printing on the finished product, the color and the packaging.

Canalsplit® was born from a brilliant instinct to simplify installation. Combined with our ability to listen to our customers, this has transformed the product into an intelligent solution.

ARE YOU
INTERESTED?
SCAN ME



Available sizes

Depending on installation configurations, ducts' contents may vary.



60 x 45 mm



70 x 55 mm



80 x 60 mm



90 x 65 mm



110 x 75 mm



140 x 90 mm

Technical data

Made of rigid, shockproof, UV-stabilized fire resistant PVC.

High-quality performance, usable from -20°C / -4°F to +60°C / 140°F in a static position.

Product features and benefits

Adjustable FASTBLOCK bracket, quick insertion for fixing pipes, removal by slightly retracting the walls.

Protective Film

Dirty hands while installing? No worries! Just remove the protective film from the ducts.

Wide selection of duct sizes

Choose among the 6 different duct sizes available for your professional installation!

Hide in beautiful view

Attractive design and special inserts that allow you to simplify and speed up installation: these are the keys to the success of the air conditioning conduits designed by ArtiPlastic.

 CANALSPLIT®

Canalsplit®

Ease of use and elegant design make this conduit the perfect ally for working less and better: this is why, almost 25 years after its conception, is still the most used by installer. All sizes and colors are covered by protective film. 100% recyclable.



Model	Canalsplit 06	Canalsplit 07	Canalsplit 08	Canalsplit 09	Canalsplit 12	Canalsplit 14	Color					
Europe code	1101-0106-01	1101-0108-01	1101-0111-01	1101-0112-01	1101-0114-01	1101-0116-01		Cream white				
Factory code	0612 BCF	0712 BCF	0812 BCF	0912 BCF	1212 BCF	1412 BCF						
Europe code	1101-0106-02	1101-0108-02	1101-0111-02	1101-0112-02	1101-0114-02	1101-0116-02		Pure white				
Factory code	0612 BCF-W	0712 BCF-W	0812 BCF-W	0912 BCF-W	1212 BCF-W	1412 BCF-W						
Europe code			1101-0111-05					Brown				
Factory code			0812 BCF-M									
Europe code			1101-0111-03					Black				
Factory code			0812 BCF-B									
Europe code			1101-0111-04					Dark grey				
Factory code			0812 BCF-G									
Width (mm)	60	70	80	90	110	140						
Height (mm)	45	55	60	65	75	90						
Length (mm)	2000	2000	2000	2000	2000	2000						
Box and Pallet												
UoM (m)	24	1152	24	840	16	672	16	576	8	384	8	280



Canalsplit® Fastblock brackets

Quick insertion for fixing pipes, removal by slightly retract the walls.

Model	Type 06	Type 07	Type 08	Type 09	Type 12	Type 14	Color					
Europe code	1101-0306-01							Yellow				
Factory code	0603 ST											
Europe code		1101-0308-01						Orange				
Factory code		0703 ST										
Europe code			1101-0310-01					Red				
Factory code			0803 ST									
Europe code				1101-0312-01				Blue				
Factory code				0903 ST								
Europe code					1101-0314-01			Green				
Factory code					1203 ST							
Europe code						1101-0316-01		Ivory				
Factory code						1403 ST						
Box and Pallet												
UoM (pc)	30	12000	30	7200	30	7200	30	7200	20	4800	20	3840



Plane curve

Made of rigid, shockproof, UV-stabilized fire resistant PVC.

Model	Type 06	Type 07	Type 08	Type 09	Type 12	Type 14	Color					
Europe code	1101-0706-01	1101-0708-01	1101-0711-01	1101-0712-01	1101-0714-01	1101-0716-01		Cream white				
Factory code	0607 CP	0707 CP	0807 CP	0907 CP	1207 CP	1407 CP						
Europe code	1101-0706-02	1101-0708-02	1101-0711-02	1101-0712-02	1101-0714-02	1101-0716-02		Pure white				
Factory code	0607 CP-W	0707 CP-W	0807 CP-W	0907 CP-W	1207 CP-W	1407 CP-W						
Europe code			1101-0711-05					Brown				
Factory code			0807 CP-M									
Europe code			1101-0711-03					Black				
Factory code			0807 CP-B									
Europe code			1101-0711-04					Dark grey				
Factory code			0807 CP-G									
Box and Pallet												
UoM (pc)	10	2400	10	1920	8	1536	8	1216	6	684	6	420

Corner wall elbow

Made of rigid, shockproof, UV-stabilized fire resistant PVC.

Model	Type 06	Type 07	Type 08	Type 09	Type 12	Type 14	Color					
Europe code	1101-0906-01	1101-0908-01	1101-0911-01	1101-0912-01	1101-0914-01	1101-0916-01		Cream white				
Factory code	0609 CM	0709 CM	0809 CM	0909 CM	1209 CM	1409 CM						
Europe code	1101-0906-02	1101-0908-02	1101-0911-02	1101-0912-02	1101-0914-02	1101-0916-02		Pure white				
Factory code	0609 CM-W	0709 CM-W	0809 CM-W	0909 CM-W	1209 CM-W	1409 CM-W						
Europe code			1101-0911-05					Brown				
Factory code			0809 CM-M									
Europe code			1101-0911-03					Black				
Factory code			0809 CM-B									
Europe code			1101-0911-04					Dark grey				
Factory code			0809 CM-G									
Box and Pallet												
UoM (pc)	9	2160	9	1728	6	1440	6	1152	4	768	4	392



Internal corner

Made of rigid, shockproof, UV-stabilized fire resistant PVC.

Model	Type 06	Type 07	Type 08	Type 09	Type 12	Type 14	Color		
Europe code	1101-0506-01	1101-0508-01	1101-0511-01	1101-0512-01	1101-0514-01	1101-0516-01	Cream white		
Factory code	0605 AI	0705 AI	0805 AI	0905 AI	1205 AI	1405 AI			
Europe code	1101-0506-02	1101-0508-02	1101-0511-02	1101-0512-02	1101-0514-02	1101-0516-02	Pure white		
Factory code	0605 AI-W	0705 AI-W	0805 AI-W	0905 AI-W	1205 AI-W	1405 AI-W			
Europe code			1101-0511-05				Brown		
Factory code			0805 AI-M						
Europe code			1101-0511-03				Black		
Factory code			0805 AI-B						
Europe code			1101-0511-04				Dark grey		
Factory code			0805 AI-G						
Box and Pallet									
UoM (pc)	8 1920	8 1536	6 1152	6 684	4 608	4 392			



External corner

Made of rigid, shockproof, UV-stabilized fire resistant PVC.

Model	Type 06	Type 07	Type 08	Type 09	Type 12	Type 14	Color		
Europe code	1101-0606-01	1101-0608-01	1101-0611-01	1101-0612-01	1101-0614-01	1101-0616-01	Cream white		
Factory code	0606 AE	0706 AE	0806 AE	0906 AE	1206 AE	1406 AE			
Europe code	1101-0606-02	1101-0608-02	1101-0611-02	1101-0612-02	1101-0614-02	1101-0616-02	Pure white		
Factory code	0606 AE-W	0706 AE-W	0806 AE-W	0906 AE-W	1206 AE-W	1406 AE-W			
Europe code			1101-0611-05				Brown		
Factory code			0806 AE-M						
Europe code			1101-0611-03				Black		
Factory code			0806 AE-B						
Europe code			1101-0611-04				Dark grey		
Factory code			0806 AE-G						
Box and Pallet									
UoM (pc)	12 2880	12 2304	9 1728	9 1026	6 1152	6 588			



End cap

Made of rigid, shockproof, UV-stabilized fire resistant PVC.

Model	Type 06	Type 07	Type 08	Type 09	Type 12	Color		
Europe code	1101-0806-01	1101-0808-01	1101-0811-01	1101-0812-01	1101-0814-01	Cream white		
Factory code	0608 TT	0708 TT	0808 TT	0908 TT	1208 TT			
Europe code	1101-0806-02	1101-0808-02	1101-0811-02	1101-0812-02	1101-0814-02	Pure white		
Factory code	0608 TT-W	0708 TT-W	0808 TT-W	0908 TT-W	1208 TT-W			
Europe code			1101-0811-05			Brown		
Factory code			0808 TT-M					
Europe code			1101-0811-03			Black		
Factory code			0808 TT-B					
Europe code			1101-0811-04			Dark grey		
Factory code			0808 TT-G					
Box and Pallet								
UoM (pc)	12 2880	12 2880	9 2160	9 2160	6 912			



Wall passage

Made of rigid, shockproof, UV-stabilized fire resistant PVC.

Model	Type 06	Type 07	Type 08	Type 09	Type 12	Type 14	Color		
Europe code	1101-1006-01	1101-1008-01	1101-1011-01	1101-1012-01	1101-1014-01	1101-1016-01	Cream white		
Factory code	0610 PM	0710 PM	0810 PM	0910 PM	1210 PM	1410 PM			
Europe code	1101-1006-02	1101-1008-02	1101-1011-02	1101-1012-02	1101-1014-02	1101-1016-02	Pure white		
Factory code	0610 PM-W	0710 PM-W	0810 PM-W	0910 PM-W	1210 PM-W	1410 PM-W			
Europe code			1101-1011-05				Brown		
Factory code			0810 PM-M						
Europe code			1101-1011-03				Black		
Factory code			0810 PM-B						
Europe code			1101-1011-04				Dark grey		
Factory code			0810 PM-G						
Box and Pallet									
UoM (pc)	10 2400	10 4000	16 3840	16 3840	8 1920	8 1536			



Cover joint

Made of rigid, shockproof, UV-stabilized fire resistant PVC.

Model	Type 06	Type 07	Type 08	Type 09	Type 12	Type 14	Color
Europe code	1101-0406-01	1101-0408-01	1101-0411-01	1101-0412-01	1101-0414-01	1101-0416-01	Cream white
Factory code	0604 GC	0704 GC	0804 GC	0904 GC	1204 GC	1404 GC	
Europe code	1101-0406-02	1101-0408-02	1101-0411-02	1101-0412-02	1101-0414-02	1101-0416-02	Pure white
Factory code	0604 GC-W	0704 GC-W	0804 GC-W	0904 GC-W	1204 GC-W	1404 GC-W	
Europe code			1101-0411-05				Brown
Factory code			0804 GC-M				
Europe code			1101-0411-03				Black
Factory code			0804 GC-B				
Europe code			1101-0411-04				Dark grey
Factory code			0804 GC-G				
Box and Pallet							
UoM (pc)	30 12000	30 7200	30 7200	30 7200	20 4800	20 3840	



Reduction

Made of rigid, shockproof, UV-stabilized fire resistant PVC.

Model	Type 08	Type 08	Type 09	Type 09	Color
Europe code	1101-1411-01	1101-1411-03	1101-1412-01	1101-1412-03	Cream white
Factory code	8060 RI	8070 RI	9060 RI	9070 RI	
Europe code	1101-1411-02	1101-1411-04	1101-1412-02	1101-1412-04	Pure white
Factory code	8060 RI-W	8070 RI-W	9060 RI-W	9070 RI-W	
Dimensions	80-60	80-70	90-60	90-70	
Box and Pallet					
UoM (pc)	12 2880	12 2880	12 2880	12 2880	

Model	Type 12	Type 12	Type 14	Color
Europe code	1101-1414-01	1101-1414-03	1101-1416-01	Cream white
Factory code	1280 RI	1290 RI	1412 RI	
Europe code	1101-1414-02	1101-1414-04	1101-1416-02	Pure white
Factory code	1280 RI-W	1290 RI-W	1412 RI-W	
Dimensions	120-80	120-90	140-120	
Box and Pallet				
UoM (pc)	8 1920	8 1920	8 1920	



Wall junction

Made of rigid, shockproof, UV-stabilized fire resistant PVC.

Model	Type 08	Type 09	Color
Europe code	1101-1711-01	1101-1712-01	Cream white
Factory code	0816 RM	0916 RM	
Europe code	1101-1711-02	1101-1712-02	Pure white
Factory code	0816 RM-W	0916 RM-W	
Box and Pallet			
UoM (pc)	6 684	6 684	



"T" shunt

Made of rigid, shockproof, UV-stabilized fire resistant PVC.

Model	Type 08	Type 09	Type 12	Type 14	Color
Europe code	1101-1311-01	1101-1312-01	1101-1314-01	1101-1316-01	White
Factory code	0813 DT	0913 DT	1213 DT	1413 DT	
Europe code	1101-1311-02	1101-1312-02	1101-1314-02	1101-1316-02	Pure white
Factory code	0813 DT-W	0913 DT-W	1213 DT-W	1413 DT-W	
Europe code	1101-1311-05				Brown
Factory code	0813 DT-M				
Europe code	1101-1311-03				Black
Factory code	0813 DT-B				
Europe code	1101-1311-04				Dark grey
Factory code	0813 DT-G				
Box and Pallet					
UoM (pc)	4 768	4 768	4 456	2 330	



Adjustable plane curve

Made of rigid, shockproof, UV-stabilized fire resistant PVC.

Model	Type 06	Type 08	Type 12	Color
Europe code	1101-2306-01	1101-2311-01	1101-2314-01	Cream white
Factory code	0622 PR	0822 PR	1222 PR	
Europe code	1101-2306-02	1101-2311-02	1101-2314-02	Pure white
Factory code	0622 PR-W	0822 PR-W	1222 PR-W	
Angle	65°-130°		65°-130°	
Box and Pallet				
UoM (pc)	8 1920	6 912	4 456	



Adjustable internal angle

Made of rigid, shockproof, UV-stabilized fire resistant PVC.

Model	Type 06	Type 08	Color
Europe code	1101-2106-01	1101-2111-01	Cream white
Factory code	0620 IR	0820 IR	
Europe code	1101-2106-02	1101-2111-02	Pure white
Factory code	0620 IR-W	0820 IR-W	
Angle	80°-105°		
Box and Pallet			
UoM (pc)	6 1152	4 456	



Adjustable external angle

Made of rigid, shockproof, UV-stabilized fire resistant PVC.

Model	Type 06	Type 08	Color
Europe code	1101-2206-01	1101-2211-01	Cream white
Factory code	0621 ER	0821 ER	
Europe code	1101-2206-02	1101-2211-02	Pure white
Factory code	0621 ER-W	0821 ER-W	
Angle	70°-120°		
Box and Pallet			
UoM (pc)	8 1920	6 1152	



Left vertical angle

Made of rigid, shockproof, UV-stabilized fire resistant PVC.

Model	Type 06	Type 08	Color
Europe code	1101-1506-01	1101-1511-01	Cream white
Factory code	0614 VS	0814 VS	
Europe code	1101-1506-02	1101-1511-02	Pure white
Factory code	0614 VS-W	0814 VS-W	
Box and Pallet			
UoM (pc)	6 1152	4 608	



Right vertical angle

Made of rigid, shockproof, UV-stabilized fire resistant PVC.

Model	Type 06	Type 08	Color
Europe code	1101-1606-01	1101-1611-01	Cream white
Factory code	0615 VD	0815 VD	
Europe code	1101-1606-02	1101-1611-02	Pure white
Factory code	0615 VD-W	0815 VD-W	
Box and Pallet			
UoM (pc)	6 1152	4 608	



Flexible joint

Made of rigid, shockproof, UV-stabilized fire resistant PVC.

Model	Type 06	Type 07	Color
Europe code	1101-1106-01	1101-1111-01	Cream white
Factory code	0611 GF	0811 GF	
Europe code		1101-1111-02	Pure white
Factory code		0811 GF-W	
Length	L 590 (mm)		
Box and Pallet			
UoM (pc)	6 432	4 288	

Flexible Kit

2 Accessories for duct corrugated pipe connection;
 1 Bracket for corrugated pipe fixation;
 1 Soft plastic closing cap;M
 1 Flexible corrugated pipe 1 m.

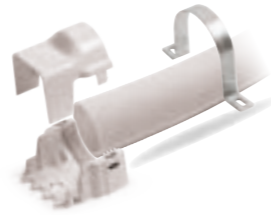

Model	Type 08		Type 12		Color
Europe code	1101-2411-01		1101-2414-02		Cream white
Factory code	0823 KF		1223 KF		
Box and Pallet					
UoM (pc)	1	40	1	40	

Extra pipe for flexible kit

Flexible corrugated 50 m Ø 60 mm;
 For flexible kit 08



Model	Type 08		Color
Europe code	1100-2811-01		Cream white
Factory code	0825 TC		
Box and Pallet			
UoM (m)	50	300	

Flexy Cover Kit

Protects your linesets from the external unit
 to the wall when no ducts are needed.
 1x Wall connection piece;
 1x Flexible hose;
 1x Stretchable End cap

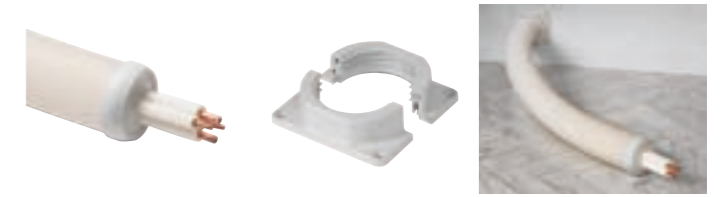

Model			Color
Europe code	1101-2514-01		Cream white
Factory code	1224 KC		
Diameter Ø	80 mm		
Flexible Length	1 m		
Box and Pallet			
UoM (pc)	1	40	

SPEEDIDUCT® COVERS IT ALL, FROM THE UNIT TO THE WALL

Accessories such as the canalisation are made of rigid shock and U.V. resistant PVC.

Air conditioner and heat pump equipment do not operate properly when the lineset or the insulation gets damaged.

This can lead to higher maintenance cost or entire unit replacement before its normal end of life.

SpeediDuct® protects and contributes to extend the life of the equipment.

Exposed linesets with damaged insulation have reduced efficiency. This may cause the system to use higher levels of energy and cost more to operate.

SpeediDuct® protects the lineset insulation and saves energy.

- Size up to 150 mm
- Paintable
- UV-resistant
- Spinfix rail

ARE YOU
INTERESTED?
SCAN ME



Available sizes

Depending on installation configurations, ducts' contents may vary.

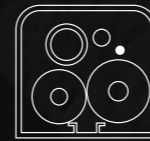

70 x 65 mm

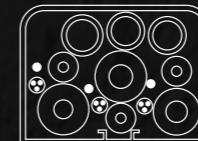

105 x 75 mm

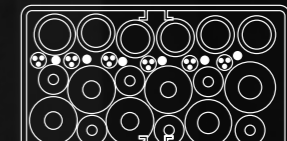

150 x 80 mm

Technical data

Made of rigid, shockproof, UV-stabilized fire resistant PVC.

High-quality performance, usable from -20°C / -4°F to +60°C / 140°F in a static position.

Product features and benefits

1 man job

Use the SpinFix-clip to keep ducts contents strapped while installing the cover. Easy and Fast!

Asymmetrical :
Easy when installed in corners

Ducts 70 and 105 have an asymmetrical design. When installed in corners, the smaller duct top Side is easy to clip onto the base channel.

Up to 150mm wide

Duct size 150 is the widest of its kind, ideal for multi-split or heat pump installations. It has 2 SpinFix rails : 1 in the top and 1 in the base channel.

Rigid installation

Top-Bottom fittings assembled with stainless steel screws ensure a rigid installation.

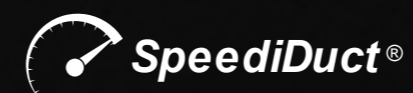

SpeediDuct®

Made of rigid, shockproof, UV-stabilized fire resistant PVC;
High-quality (usable from -20°C / -4°F to +60°C / 140°F in a static position);
Thanks to the inside fixation rail, the SpinFix allows you to use cable ties to strap
and keep the linesets in place, contributing to the duct rigidity.



Model	Speedi 70	Speedi 105	Speedi 150	Color
Europe code	1103-0109-01	1103-0113-01	1103-0117-02	Pure white
Factory code	0504.00001.013	0504.00101.013	0504.00201.014	
Europe code	1103-0109-02	1103-0113-02	1103-0117-01	Ivory
Factory code	0504.00001.011	0504.00101.011	0504.00201.012	
Europe code	1103-0109-03	1103-0113-03	1103-0117-03	Black
Factory code	0504.00001.031	0504.00101.031	0504.00201.031	
Width (mm)	70	105	150	
Height (mm)	65	75	80	
Length (mm)	2000	2000	2000	
Box and Pallet				
UoM (m)	20 500	12 300	10 250	



Spinfix

Model	SFIX1000	SFIXCT100	Color
Europe code	1103-0205-01	1103-0205-04	Black
Factory code	0508.00008.000	0508.00008.023	
Box and Pallet			
UoM (pc)	1000	100	

Flexy Kit

Protects your linesets from the external unit to the wall.

- 1x Flexible hose;
- 2x Flex connector;
- 1x Flex-end;
- 1x Stainless steel clamp.



Model	Speedi 70	Speedi 105	Color
Europe code	1103-2409-01	1103-2413-01	Pure white
Factory code	0504.00021.075	0504.00121.075	
Europe code	1103-2409-02	1103-2413-02	Ivory
Factory code	0504.00021.072	0504.00121.072	
C (Inside ø)	60 mm	80 mm	
D	70 mm	115 mm	
Hose length	1 m	1 m	
Box and Pallet			
UoM (set)	1 80	1 80	

Flat rosette

A duct can be mounted flush to the vertical wall while the Flat Rosette covers the hole for the linesets to pass through the ceiling.



Model	Speedi 70	Speedi 105	Speedi 150	Color
Europe code	1103-1009-01	1103-1013-01	1103-1017-02	Pure white
Factory code	0504.00007.016	0504.00107.016	0504.00207.016	
Europe code	1103-1009-02	1103-1013-02	1103-1017-01	Ivory
Factory code	0504.00007.015	0504.00107.015	0504.00207.015	
Box and Pallet				
UoM (pc)	10 840	10 840 (pure white) 1680 (ivory)	10 840	

Adjustable flat bend

Adjustable between 90° and 135°;
Uneven wall surfaces or specific installations may require SpeediDuct® to be connected at various angles, the adjustable flat bend is the flexible solution for this problem.



Model	Speedi 70	Speedi 105	Color
Europe code	1103-2309-01	1103-2313-01	Pure white
Factory code	0504.00016.016	0504.00116.016	
Europe code	1103-2309-02	1103-2313-02	Ivory
Factory code	0504.00016.015	0504.00116.015	
Box and Pallet			
UoM (pc)	10 640	10 320	

90° Flat bend

Model	Speedi 70	Speedi 105	Speedi 150	Color
Europe code	1103-0709-02	1103-0713-02	1103-0717-03	Pure white
Factory code	0504.00005.016	0504.00105.016	0504.00205.016	
Europe code	1103-0709-04	1103-0713-04	1103-0717-02	Ivory
Factory code	0504.00005.015	0504.00105.015	0504.00205.015	
Europe code	1103-0709-05	1103-0713-05	1103-0717-04	Black
Factory code	0504.00005.031	0504.00105.031	0504.00205.031	
Box and Pallet				
UoM (pc)	10 640	10 640	10 320	



Wall Cover

As wall inlet or outlet.



Model	Speedi 70		Speedi 105		Speedi 150		Color
Europe code	1103-0909-01		1103-0913-01		1103-0917-02		Pure white
Factory code	0504.00009.016		0504.00109.016		0504.00209.016		
Europe code	1103-0909-02		1103-0913-02		1103-0917-01		Ivory
Factory code	0504.00009.015		0504.00109.015		0504.00209.015		
Europe code	1103-0909-03		1103-0913-03		1103-0917-03		Black
Factory code	0504.00009.031		0504.00109.031		0504.00209.031		
Box and Pallet							
UoM (pc)	10	480	10	320	10	320	

Connection Piece



Model	Speedi 70		Speedi 105		Speedi 150		Color
Europe code	1103-0409-01		1103-0413-01		1103-0417-02		Pure white
Factory code	0504.00012.016		0504.00112.016		0504.00212.016		
Europe code	1103-0409-02		1103-0413-02		1103-0417-01		Ivory
Factory code	0504.00012.015		0504.00112.015		0504.00212.015		
Europe code	1103-0409-03		1103-0413-03		1103-0417-03		Black
Factory code	0504.00012.031		0504.00112.031		0504.00212.031		
Box and Pallet							
UoM (pc)	10	840 (pure white) 1680 (ivory)	10	1680	10	840 (pure white) 1680 (ivory)	

Soffit Inlet



Model	Speedi 70		Speedi 105		Color
Europe code	1103-1709-01		1103-1713-01		Pure white
Factory code	0504.00017.016		0504.00117.016		
Europe code	1103-1709-02		1103-1713-02		Ivory
Factory code	0504.00017.015		0504.00117.015		
Box and Pallet					
UoM (pc)	10	640	10	480	

90° Long Flat Bend

Thicker insulated linesets may require a bigger bend radius. This part is the best solution to avoid crushing them.



Model	Speedi 70		Speedi 105		Speedi 150		Color
Europe code	1103-1209-01		1103-1213-01		1103-1217-02		Pure white
Factory code	0504.00008.016		0504.00108.016		0504.00208.016		
Europe code	1103-1209-02		1103-1213-02		1103-1217-01		Ivory
Factory code	0504.00008.015		0504.00108.015		0504.00208.015		
Box and Pallet							
UoM (pc)	10	320	10	320	10	320	

T-joint

For Multi-split Systems / Reducer joints are required when combining:
 a duct of 70mm with a duct of 105mm;
 a duct of 105mm with a duct of 150mm



Model	Speedi 105		Speedi 150		Color
Europe code	1103-1313-01		1103-1317-01		Pure white
Factory code	0504.00115.016		0504.00215.016		
Europe code	1103-1313-02		1103-1317-02		Ivory
Factory code	0504.00115.015		0504.00215.015		
Box and Pallet					
UoM (pc)	10	480	10	320	

Reducer joint

To combine with a T-joint.



Model	Speedi 105		Speedi 150		Color
Europe code	1103-1413-01		1103-1417-02		Pure white
Factory code	0504.00011.016		0504.00111.073		
Europe code	1103-1413-02		1103-1417-01		Ivory
Factory code	0504.00011.015		0504.00111.016		
Box and Pallet					
UoM (pc)	10	840 (pure white) 1680 (ivory)	10	320 (pure white) 640 (ivory)	

45° Flat bend



Model	Speedi 70		Speedi 105		Speedi 150		Color
Europe code	1103-0709-01		1103-0713-01		1103-0717-01		Pure white
Factory code	0504.00004.016		0504.00104.016		0504.00204.016		
Europe code	1103-0709-03		1103-0713-03		1103-0717-05		Ivory
Factory code	0504.00004.015		0504.00104.015		0504.00204.015		
Box and Pallet							
UoM (pc)	10	320	10	480	10	480	

90° Outside elbow bend



Model	Speedi 70		Speedi 105		Speedi 150		Color
Europe code	1103-0609-01		1103-0613-01		1103-0617-02		Pure white
Factory code	0504.00003.016		0504.00103.016		0504.00203.016		
Europe code	1103-0609-02		1103-0613-02		1103-0617-01		Ivory
Factory code	0504.00003.015		0504.00103.015		0504.00203.015		
Europe code	1103-0609-03		1103-0613-03		1103-0617-03		Black
Factory code	0504.00003.031		0504.00103.031		0504.00203.031		
Box and Pallet							
UoM (pc)	10	640	10	480	10	480	



90° Inside elbow bend

Model	Speedi 70	Speedi 105	Speedi 150	Color	
Europe code	1103-0509-01	1103-0513-01	1103-0517-02		Pure white
Factory code	0504.00002.016	0504.00102.016	0504.00202.016		Pure white
Europe code	1103-0509-02	1103-0513-02	1103-0517-01		Ivory
Factory code	0504.00002.015	0504.00102.015	0504.00202.015		Ivory
Europe code	1103-0509-03	1103-0513-03	1103-0517-03		Black
Factory code	0504.00002.031	0504.00102.031	0504.00202.031		Black
Box and Pallet					
UoM (pc)	10 640	10 480	10 480		



Duct end

Model	Speedi 70	Speedi 105	Speedi 150	Color	
Europe code	1103-1909-01	1103-1913-01	1103-1917-01		Pure white
Factory code	0504.00014.016	0504.00114.016	0504.00214.016		Pure white
Europe code	1103-1909-02	1103-1913-02	1103-1917-02		Ivory
Factory code	0504.00014.015	0504.00114.015	0504.00214.015		Ivory
Box and Pallet					
UoM (pc)	10 320 (pure white) 640 (ivory)	10 480	10 320		



Duct cap

Model	Speedi 70	Speedi 105	Speedi 150	Color	
Europe code	1103-1809-01	1103-1813-01	1103-1817-02		Pure white
Factory code	0504.00013.016	0504.00113.016	0504.00213.016		Pure white
Europe code	1103-1809-02	1103-1813-03	1103-1817-01		Ivory
Factory code	0504.00013.015	0504.00113.015	0504.00213.015		Ivory
Europe code	1103-1809-03	1103-1813-02	1103-1817-03		Black
Factory code	0504.00013.031	0504.00113.031	0504.00213.031		Black
Box and Pallet					
UoM (pc)	10 840 (pure white) 1680 (ivory)	10 840 (pure white) 1680 (ivory)	10 840		



Wall rosette

Model	Speedi 70	Speedi 105	Speedi 150	Color	
Europe code	1103-2009-01	1103-2013-01	1103-2017-02		Pure white
Factory code	0504.00010.016	0504.00110.016	0504.00210.016		Pure white
Europe code	1103-2009-02	1103-2013-02	1103-2017-01		Ivory
Factory code	0504.00010.015	0504.00110.015	0504.00210.015		Ivory
Box and Pallet					
UoM (pc)	10 840	10 840	10 320		

OPTIMALDUCT®

THE OPTIMAL WAY TO PROTECT YOUR INSTALLATION

This innovative product brings a host of features and benefits to streamline your installation process and enhance overall efficiency.

The fast and hassle-free installation with a simple click-on mechanism for fittings onto the duct guarantees a more efficient workflow, saying goodbye to timeconsuming setups.

OptimalDuct® comes equipped with the SpinFix-Clip, a technology that turns what used to be a two-person job into a manageable task for a single installer. This ingenious clip keeps duct contents securely strapped during installation, ensuring a smoother process. The SpinFix also contributes to duct rigidity: thanks to the inside fixation rail, cable ties can be used to strap and secure linesets in place, adding an extra layer of stability. By featuring a protective film that can be easily removed from the ducts, OptimalDuct® maintains cleanliness and a professional appearance. Different duct sizes are available to cater to your specific installation requirements.

ARE YOU
INTERESTED?
SCAN ME



Available sizes

Depending on installation configurations, ducts' contents may vary.



60x40 mm

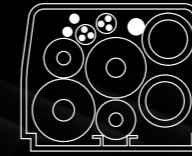

80x60 mm

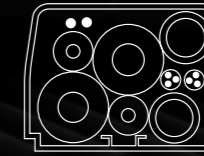

90x60 mm

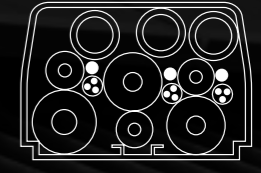

110x75 mm

Technical data

Made of rigid, shockproof, UV-stabilized fire resistant PVC.

High-quality performance, usable from -20°C / -4°F to +60°C / 140°F in a static position.

Product features and benefits

1 man job

Use the SpinFix-clip to keep ducts contents strapped while installing the cover.
Easy and Fast!

Protective Film

Dirty hands while installing?
No worries! Just remove the protective film from the ducts.

Wide selection of duct sizes

Choose among the 4 different duct sizes available for your professional installation!

Fast installation

Just click the fittings onto the duct to complete the installation.

OptimalDuct

OptimalDuct®

With protective film;
Made of rigid PVC, UV-resistant.

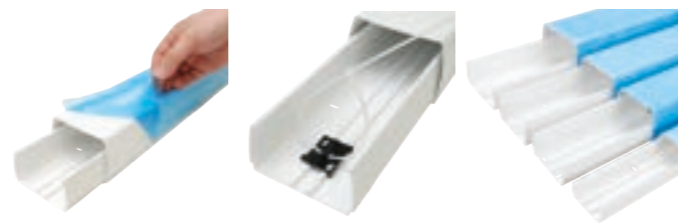

Model	Optimal 60	Optimal 80	Optimal 90	Optimal 110	Color	
Europe code	1104-0106-01	1104-0111-01	1104-0112-01	1104-0114-01		Pure white
Factory code	0505.00001.017	0505.00101.018	0505.00201.018	0505.00301.019		
Europe code		1104-0111-02	1104-0112-02	1104-0114-02		Black
Factory code		0505.00101.031	0505.00201.031	0505.00301.031		
Width (mm)	60	80	90	110		
Height (mm)	40	60	60	75		
Length (mm)	2000	2000	2000	2000		
Box and Pallet						
UoM (m)	24 960	16 560	16 400	16 320		

Connection piece



Model	Optimal 60	Optimal 80	Optimal 90	Optimal 110	Color	
Europe code	1104-0406-01	1104-0411-01	1104-0412-01	1104-0414-01		Pure white
Factory code	0505.00003.015	0505.00103.015	0505.00203.015	0505.00303.015		
Europe code		1104-0411-02	1104-0412-02	1104-0414-02		Black
Factory code		0505.00103.031	0505.00203.031	0505.00303.031		
Box and Pallet						
UoM (pc)	10 840	10 1680	10 1680	10 1680		

End cap



Model	Optimal 60	Optimal 80	Optimal 90	Optimal 110	Color	
Europe code	1104-0806-01	1104-0811-01	1104-0812-01	1104-0814-01		Pure white
Factory code	0505.00005.015	0505.00105.015	0505.00205.015	0505.00305.015		
Europe code		1104-0811-02	1104-0812-02	1104-0814-02		Black
Factory code		0505.00105.031	0505.00205.031	0505.00305.031		
Box and Pallet						
UoM (pc)	10 840	10 1680	10 1680	10 640		

Wall cover



Model	Optimal 60	Optimal 80	Optimal 90	Optimal 110	Color	
Europe code	1104-0906-01	1104-0911-01	1104-0912-01	1104-0914-01		Pure white
Factory code	0505.00008.015	0505.00110.015	0505.00210.015	0505.00310.015		
Europe code		1104-0911-02	1104-0912-02	1104-0914-02		Black
Factory code		0505.00110.031	0505.00210.031	0505.00310.031		
Box and Pallet						
UoM (pc)	10 1680	10 640	10 640	10 640		

90° Flat elbow

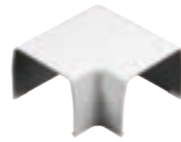

Model	Optimal 60	Optimal 80	Optimal 90	Optimal 110	Color
Europe code	1104-0706-01	1104-0711-01	1104-0712-01	1104-0714-01	Pure white
Factory code	0505.00006.015	0505.00106.015	0505.00206.015	0505.00306.015	
Europe code		1104-0711-02	1104-0712-02	1104-0714-02	Black
Factory code		0505.00106.031	0505.00206.031	0505.00306.031	
Box and Pallet					
UoM (pc)	10 840	10 640	10 640	10 640	

90° Elbow bend inside

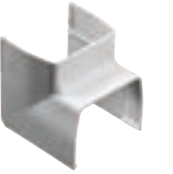

Model	Optimal 60	Optimal 80	Optimal 90	Optimal 110	Color
Europe code	1104-0506-01	1104-0511-01	1104-0512-01	1104-0514-01	Pure white
Factory code	0505.00007.015	0505.00107.015	0505.00207.015	0505.00307.015	
Europe code		1104-0511-02	1104-0512-02	1104-0514-02	Black
Factory code		0505.00107.031	0505.00207.031	0505.00307.031	
Box and Pallet					
UoM (pc)	10 840	10 1680	10 640	10 640	

Flat wall rosette



Model	Optimal 60	Optimal 80	Optimal 90	Optimal 110	Color
Europe code	1104-1006-01	1104-1011-01	1104-1012-01	1104-1014-01	Pure white
Factory code	0505.00009.015	0505.00111.015	0505.00211.015	0505.00311.015	
Europe code		1104-1011-02	1104-1012-02	1104-1014-02	Black
Factory code		0505.00111.031	0505.00211.031	0505.00311.031	
Box and Pallet					
UoM (pc)	10 840	10 1680	10 840	10 840	

90° Elbow bend outside



Model	Optimal 60	Optimal 80	Optimal 90	Optimal 110	Color
Europe code	1104-0606-01	1104-0611-01	1104-0612-01	1104-0614-01	Pure white
Factory code	0505.00004.015	0505.00104.015	0505.00204.015	0505.00304.015	
Europe code		1104-0611-02	1104-0612-02	1104-0614-02	Black
Factory code		0505.00104.031	0505.00204.031	0505.00304.031	
Box and Pallet					
UoM (pc)	10 840	10 1680	10 1680	10 640	

Duct reducer



Model	80 to 60	110 to 80	110 to 90	Color
Europe code	1104-1411-01	1104-1414-01	1104-1412-01	Pure white
Factory code	0505.00108.015	0505.00112.015	0505.00212.015	
Europe code		1104-1414-02	1104-1412-02	Black
Factory code		0505.00112.031	0505.00212.031	
Box and Pallet				
UoM (pc)	10 840	10 1680	10 840	

T-joint

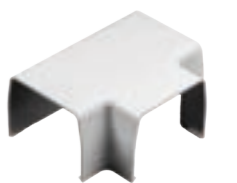

Model	Optimal 60	Optimal 80	Optimal 90	Color
Europe code	1104-1311-01	1104-1312-01	1104-1314-01	Pure white
Factory code	0505.00109.015	0505.00209.015	0505.00309.015	
Europe code		1104-1312-02	1104-1314-02	Black
Factory code		0505.00209.031	0505.00309.031	
Box and Pallet				
UoM (pc)	10 640	10 640	10 640	

Adjustable flat elbow

Adjustable between 90° and 135°.

Uneven wall surfaces or specific installation require OptimalDuct® to be connected at various angles, the adjustable flat bend is the flexible solution for this problem.



Model	Optimal 80	Color
Europe code	1104-2311-01	Pure white
Factory code	0505.00115.015	
Box and Pallet		
UoM (pc)	10	

Spinfix



Model	SFIX1000	SFIXCT100	Color
Europe code	1103-0205-01	1103-0205-03	Black
Factory code	0508.00008.000	0508.00008.023	
Box and Pallet			
UoM (pc)	1000	100	

Flexy tube

50 M long flexible hose to cover and protect your linesets. Ideal for long linesets running on roofs.



Model	Flex 60	Color
Europe code	1100-2811-01	Ivory
Factory code	0825 TC	
Diameter ø	60 mm	
Flexible Length	50 m	
Box and Pallet		
UoM (m)	50	300

Flexy Kit

Protects your linesets from the external unit to the wall. Saving time when connecting 2 ducts is an art!

- 1x Flexible hose;
- 2x Flex connector;
- 1x Flex-end;
- 1x Stainless steel clamp



Model	Optimal 80	Optimal 110	Color
Europe code	1104-2411-01	1104-2414-01	Pure white
Factory code	0505.00114.072	0505.00314.072	
A x B	100 x 80 mm	120 x 90 mm	
C (Inside ø)	60 mm	80 mm	
D	90 mm	110 mm	
Hose length	1 m	1 m	
Box and Pallet			
UoM (m)	24	960	16
			560

CLIMCLICK® PREMIUM FITTINGS FOR OPTIMALDUCT®



Introducing the Climclick® accessory line, designed specifically for seamless compatibility with the OptimalDuct® trunking. Our innovative accessories enhance functionality and efficiency, making installation a breeze while ensuring a sleek and professional finish. Whether you're upgrading your existing setup or starting a new project, Climclick® provides the perfect solution for all your ducting needs.

Flat elbow

The base is first securely mounted to the wall to ensure a stable foundation. Once in place, the lid is then attached using a snap-fit mechanism, locking it firmly into position.



Model	Type 80		Type 110		Color
Europe code	1110-0711-01		1110-0714-01		Pure white
Factory code	0505.00582.000		0505.00587.000		
Europe code	1110-0711-02		1110-0714-02		Black
Factory code	0505.00582.031		0505.00587.031		
Box and Pallet					
UoM (pc)	6	384	6	288	

T-joint

The base is first securely mounted to the wall to ensure a stable foundation. Once in place, the lid is then attached using a snap-fit mechanism, locking it firmly into position.



Model	Type 80		Type 110		Color
Europe code	1110-1311-01		1110-1314-01		Pure white
Factory code	0505.00584.000		0505.00589.000		
Europe code	1110-1311-02		1110-1314-02		Black
Factory code	0505.00584.031		0505.00589.031		
Box and Pallet					
UoM (pc)	10	384	10	192	



90° Outside Corner

The base is first securely mounted to the wall to ensure a stable foundation. Once in place, the lid is then attached using a snap-fit mechanism, locking it firmly into position.

Model	Type 80		Type 110		Color
Europe code	1110-0611-01		1110-0614-01		Pure white
Factory code	0505.00581.000		0505.00586.000		
Europe code	1110-0611-02		1110-0614-02		Black
Factory code	0505.00581.031		0505.00586.031		
Box and Pallet					
UoM (pc)	6	384	6	384	

90° Inside Corner

The base is first securely mounted to the wall to ensure a stable foundation. Once in place, the lid is then attached using a snap-fit mechanism, locking it firmly into position.

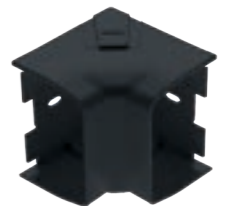

Model	Type 80		Type 110		Color
Europe code	1110-0511-01		1110-0514-01		Pure white
Factory code	0505.00583.000		0505.00588.000		
Europe code	1110-0511-02		1110-0514-02		Black
Factory code	0505.00583.031		0505.00588.031		
Box and Pallet					
UoM (pc)	6	384	6	288	

Connection Piece

The base is first securely mounted to the wall to ensure a stable foundation. Once in place, the lid is then attached using a snap-fit mechanism, locking it firmly into position.



Model	Type 80		Type 110		Color
Europe code	1110-0411-01		1110-0414-01		Pure white
Factory code	0505.00580.000		0505.00585.000		
Europe code	1110-0411-02		1110-0414-02		Black
Factory code	0505.00580.031		0505.00585.031		
Box and Pallet					
UoM (pc)	6	1008	6	384	



CANAL ICE™ & CANAL DRY™

The CANAL ICE™ and CANAL DRY™ product lines extend the legacy of the CANALSPLIT® range by offering solutions that prioritize simplicity and versatility. Carefully engineered to adapt seamlessly to diverse application needs, these products strike an ideal balance between refined functionality and enduring quality.

CANAL ICE™ features a simplified design, for less demanding installations. Meanwhile, CANAL DRY™ delivers a similarly construction, tailored to address practicality and ease. Together, these additions enhance the CANALSPLIT® family, offering customers a wider spectrum of options for their projects.

Despite the simplicity offered by their design and construction, CANAL ICE™ and CANAL DRY™ distinguish themselves as elegant solutions that maintain the trusted reliability synonymous with the CANALSPLIT® brand.

ARE YOU
INTERESTED?
SCAN ME



Available sizes - Canal Ice™

Depending on installation configurations, ducts' contents may vary.



65 x 50 mm



70 x 55 mm



80 x 60 mm

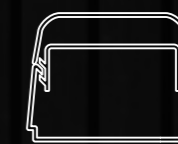

90 x 65 mm



125 X 75 mm

Available sizes - Canal Dry™

Depending on installation configurations, ducts' contents may vary.



65 x 50 mm



125 x 75 mm

Technical data

Made of rigid, shockproof, UV-stabilized fire resistant PVC.

High-quality performance, usable from -20°C / -4°F to +60°C / 140°F in a static position.

Product features and benefits

Protective Film

Dirty hands while installing? No worries! Just remove the protective film from the ducts.

Wide selection of duct sizes

Choose among the 6 different duct sizes available for your professional installation!

Hide in beautiful view

Attractive design and special inserts that allow you to simplify and speed up installation: these are the keys to the success of the air conditioning conduits designed by Niccons.

 CANAL DRY

 CANAL
ICE
LINESET
COVERS

Canal Ice™

This duct has a flat baseline with a slightly rounded snap-on cover; it can be installed close to the corners of the wall or ceiling without affecting closing and reopening.

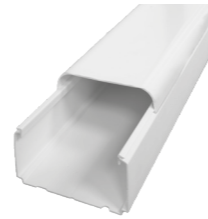

Model	Ice 65x50	Ice 70x55	Ice 80x60	Ice 90x65	Ice 125x75	Color
Europe code	1102-0107-01	1102-0108-01	1102-0111-01	1102-0112-01	1102-0115-01	Pure white
Factory code	9801-001-08	9807-001-08	9806-001-08	9802-001-08	9803-001-08	
Europe code	1102-0107-02	1102-0108-02	1102-0111-02	1102-0112-02	1102-0115-02	Pure white + film
Factory code	9801-001-08F	9807-001-08F	9806-001-08F	9802-001-08F	9803-001-08F	
Measures	65 x 50 mm	70 x 55 mm	80 x 60 mm	90 x 65 mm	125 x 75 mm	
VICAT*	82 °C	82 °C	82 °C	82 °C	82 °C	
Box and Pallet						
UoM (m)	24 1008	24 1008	16 560	16 560	8 336	

Canal Dry™

This is a full cover duct with interlocking closure at the base, effectively covers any tipe of footprint or dirt due to the installation phase.

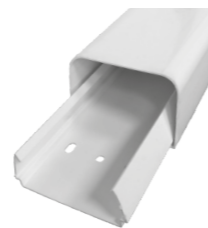

Model	Canal Dry™ 65x50	Canal Dry™ 125x75	Color
Europe code	1106-0107-02	1106-0115-02	Pure white + film
Factory code	9820-001-08F	9840-001-08F	
Measures	65 x 50 mm	125 x 75 mm	
VICAT*	82 °C	82 °C	
Box and Pallet			
UoM (m)	24 1008	8 336	

Wall passage

Made of rigid, shockproof, UV-stabilized fire resistant PVC.



Model	65x50	70x55	80x60	90x65	125x75	Color
Europe code	1102-1007-01	1102-1008-01	1102-1011-01	1102-1012-01	1102-1015-01	Pure white
Factory code	9801-111-08	9807-111-08	9806-111-08	9802-111-08	9803-111-08	
Measures	65 x 50 mm	70 x 55 mm	80 x 60 mm	90 x 65 mm	125 x 75 mm	
Box and Pallet						
UoM (pc)	10 1600	10 1600	10 1600	10 1600	10 780	

*Based on tests carried out on 450mm model. Check safety parameters that are appropriate for your intended use and contact us if necessary.



Locking support

Model	65x50	70x55	80x60	90x65	125x75	Color
Europe code	1102-0307-02	1102-0308-01	1102-0311-01	1102-0312-01	1102-0315-01	Yellow
Factory code	9801-101-00	9807-101-00	9806-101-00	9802-101-00	9803-101-00	
Measures	65x50 mm	70x55 mm	80x60 mm	90x65 mm	125x75 mm	
Box and Pallet						
UoM (pc)	25 11200	25 11200	25 11200	25 11200	25 4000	

Lid coupling

Made of rigid, shockproof, UV-stabilized fire resistant PVC.



Model	65x50	70x55	80x60	90x65	125x75	Color
Europe code	1102-0407-01	1102-0408-01	1102-0411-01	1102-0412-01	1102-0415-01	Pure white
Factory code	9801-102-08	9807-102-08	9806-102-08	9802-102-08	9803-102-08	
Measures	65 x 50 mm	70 x 55 mm	80 x 60 mm	90 x 65 mm	125 x 75 mm	
Box and Pallet						
UoM (pc)	25 11200	25 11200	25 4000	25 4000	25 1950	

90° internal corner

Made of rigid, shockproof, UV-stabilized fire resistant PVC.

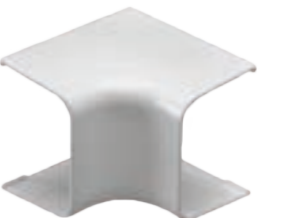

Model	65x50	70x55	80x60	90x65	125x75	Color
Europe code	1102-0507-01	1102-0508-01	1102-0511-01	1102-0512-01	1102-0515-01	Pure white
Factory code	9801-112-08	9807-112-08	9806-112-08	9802-112-08	9803-112-08	
Measures	65 x 50 mm	70 x 55 mm	80 x 60 mm	90 x 65 mm	125 x 75 mm	
Box and Pallet						
UoM (pc)	10 1600	10 1600	10 780	10 780	10 440	





90° curve flat

Made of rigid, shockproof, UV-stabilized fire resistant PVC.

Model	65x50	70x55	80x60	90x65	125x75	Color
Europe code	1102-0707-01	1102-0708-01	1102-0711-01	1102-0712-01	1102-0715-01	Pure white
Factory code	9801-115-08	9807-115-08	9806-115-08	9802-115-08	9803-115-08	
Measures	65 x 50 mm	70 x 55 mm	80 x 60 mm	90 x 65 mm	125 x 75 mm	
Box and Pallet						
UoM (pc)	10 1600	10 1600	10 780	10 780	10 440	



90° external corner

Made of rigid, shockproof, UV-stabilized fire resistant PVC.

Model	65x50	70x55	80x60	90x65	125x75	Color
Europe code	1102-0607-01	1102-0608-01	1102-0611-01	1102-0612-01	1102-0615-01	Pure white
Factory code	9801-113-08	9807-113-08	9806-113-08	9802-113-08	9803-113-08	
Measures	65 x 50 mm	70 x 55 mm	80 x 60 mm	90 x 65 mm	125 x 75 mm	
Box and Pallet						
UoM (pc)	10 1600	10 780	10 780	10 780	10 440	



Terminal closing cap

Made of rigid, shockproof, UV-stabilized fire resistant PVC.

Model	65x50	70x55	80x60	90x65	125x75	Color
Europe code	1102-0807-01	1102-0808-01	1102-0811-01	1102-0812-01	1102-0815-01	Pure white
Factory code	9801-114-08	9807-114-08	9806-114-08	9802-114-08	9803-114-08	
Measures	65 x 50 mm	70 x 55 mm	80 x 60 mm	90 x 65 mm	125 x 75 mm	
Box and Pallet						
UoM (pc)	10 1600	10 1600	10 780	10 780	10 440	



Adjustable curve

Made of rigid, shockproof, UV-stabilized fire resistant PVC.

Model	65x50	70x55	80x60	90x65	125x75	Color
Europe code	1102-2307-01	1102-2308-01	1102-2311-01	1102-2312-01	1102-2315-01	Pure white
Factory code	9801-117-08	9807-117-08	9806-117-08	9802-117-08	9803-117-08	
Measures	65 x 50 mm	70 x 55 mm	80 x 60 mm	90 x 65 mm	125 x 75 mm	
Box and Pallet						
UoM (pc)	6 468	6 468	6 468	6 468	6 468	



Wall-mounted curve

Made of rigid, shockproof, UV-stabilized fire resistant PVC.

Model	65x50	70x55	80x60	90x65	125x75	Color
Europe code	1102-0907-01	1102-0908-01	1102-0911-01	1102-0912-01	1102-0915-01	Pure white
Factory code	9801-116-08	9807-116-08	9806-116-08	9802-116-08	9803-116-08	
Measures	65 x 50 mm	70 x 55 mm	80 x 60 mm	90 x 65 mm	125 x 75 mm	
Box and Pallet						
UoM (pc)	10 1600	10 1600	10 780	10 780	10 440	

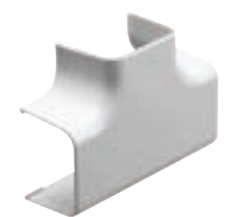

T-curve

Made of rigid, shockproof, UV-stabilized fire resistant PVC.

Model	65x50	80x60	90x65	125x75	Color
Europe code	1102-1307-01	1102-1311-01	1102-1312-01	1102-1315-01	Pure white
Factory code	9801-200-08	9806-200-08	9802-200-08	9803-200-08	
Measures	65 x 50 mm	80 x 60 mm	90 x 65 mm	125 x 75 mm	
Box and Pallet					
UoM (pc)	6 960	6 960	6 468	6 264	



CANALSPLIT® ELECTRICAL POWER MINICHANNEL



Reduction

Made of rigid, shockproof, UV-stabilized fire resistant PVC.



Model	80-60	90-65	125-90	Color
Europe code	1102-1400-01	1102-1412-01	1102-1415-01	Pure white
Factory code	9806-201-08	9802-201-08	9803-201-08	
Measures	80-60 mm	90-65 mm	125-90 mm	
Box and Pallet				
UoM (pc)	10 1600	10 1600	10 780	

Flexible joint

Made of rigid, shockproof, UV-stabilized fire resistant PVC.



Model	65x50	90x65	125x75	Color
Europe code	1102-1107-01	1102-1112-01	1102-1115-01	Pure white
Factory code	9801-202-08	9802-202-08	9803-202-08	
Measures	65 x 50 mm	90 x 65 mm	125 x 75mm	
Box and Pallet				
UoM (pc)	6 270	6 270	6 150	

Flexible sleeve

Made of rigid, shockproof, UV-stabilized fire resistant PVC.



Model	70x55	Color
Europe code	1107-2808-01	Pure white
Factory code	9893-202-08T	
Measures	70 x 55 mm	
Box and Pallet		
UoM (pc)	6 300	

To address potential challenges related to electrical power distribution during installation, the Canalsplit® Mini Trunkings system has been precisely engineered and implemented. Made from rigid, self-extinguishing PVC rated V0 per UL 94 standards, it offers excellent flame-retardant properties. The material is also highly resistant to UV radiation, making it ideal for both indoor and outdoor applications, even under prolonged sun exposure, without compromising structural integrity.

Minichannel 18x18

Minitrunking has been realized to solve eventual problem during installation related to electrical power. Rigid self extinguishing PVC material V0. UV rays high resistant.



Model	18x18	Color
Europe code	1111-0102-01	Cream white
Factory code	1818 CE	
Measures	18 x 18 mm	
Box and Pallet		
UoM (m)	108 5184	

CANALSPLIT® SERVICE DUCTS AND ACCESSORIES



Canalsplit® 03 and Canalsplit® 04 service ducts are designed to accommodate condensation drain pipes along with additional electrical or control wiring required by the system. They provide an efficient, organized solution for routing multiple components, supporting clean and reliable installations. A full range of dedicated PVC accessories—such as elbows, end caps, and connectors—ensures seamless integration, consistent aesthetics, and a refined finish.

Canal and cover

Canalsplit® is realized to content condensation drain pipes and eventually other wirings. Related PVC accessories complete the range, for a perfect aesthetics finishing.



Model	Type 03	Type 04	Color	
Europe code	1101-0104-01	1101-0105-01	Cream white	
Factory code	0312 BC	0412 BC		
Europe code	1101-0104-02	1101-0105-02	Pure white	
Factory code	0312 BC-W	0412 BC-W		
Width (mm)	25	35		
Height (mm)	25	30		
Length (mm)	2000	2000		
Box and Pallet				
UoM (m)	64 3072	64 2688		

Cover joint

Made of rigid, shockproof, UV-stabilized fire resistant PVC.



Plane curve

Made of rigid, shockproof, UV-stabilized fire resistant PVC.



Model	Type 03	Type 04	Color	
Europe code	1101-0404-01	1101-0405-01	Cream white	
Factory code	0304 GC	0404 GC		
Europe code	1101-0404-02	1101-0405-02	Pure white	
Factory code	0304 GC-W	0404 GC-W		
Box and Pallet				
UoM (pc)	20 8000	20 8000		

Model	Type 03	Type 04	Color	
Europe code	1101-0704-01	1101-0705-01	Cream white	
Factory code	0307 CP	0407 CP		
Europe code	1101-0704-02	1101-0705-02	Pure white	
Factory code	0307 CP-W	0407 CP-W		
Box and Pallet				
UoM (pc)	20 8000	20 8000		

Junction

Made of rigid, shockproof, UV-stabilized fire resistant PVC.



Model	Type 03	Type 04	Color	
Europe code	1101-2604-01	1101-2605-01	Cream white	
Factory code	0310 RC	0410 RC		
Europe code	1101-2604-02	1101-2605-02	Pure white	
Factory code	0310 RC-W	0410 RC-W		
Box and Pallet				
UoM (pc)	20 8000	20 8000		

External corner

Made of rigid, shockproof, UV-stabilized fire resistant PVC.



Model	Type 03	Type 04	Color	
Europe code	1101-0604-01	1101-0605-01	Cream white	
Factory code	0306 AE	0406 AE		
Europe code	1101-0604-02	1101-0605-02	Pure white	
Factory code	0306 AE-W	0406 AE-W		
Box and Pallet				
UoM (pc)	20 8000	20 8000		

Internal corner

Made of rigid, shockproof, UV-stabilized fire resistant PVC.

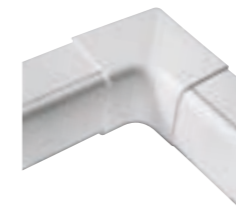

Model	Type 03	Type 04	Color	
Europe code	1101-0504-01	1101-0505-01	Cream white	
Factory code	0305 AI	0405 AI		
Europe code	1101-0504-02	1101-0505-02	Pure white	
Factory code	0305 AI-W	0405 AI-W		
Box and Pallet				
UoM (pc)	20 8000	20 8000		

End cap

Made of rigid, shockproof, UV-stabilized fire resistant PVC.



Model	Type 03	Type 04	Color	
Europe code	1101-0804-01	1101-1905-01	Cream white	
Factory code	0308 TT	0408 TT		
Europe code	1101-0804-02	1101-1905-02	Pure white	
Factory code	0308 TT-W	0408 TT-W		
Box and Pallet				
UoM (pc)	20 8000	20 8000		



RODIGAS® THE BRACKETS SPECIALIST

Rodigas® brackets are engineered to meet the demands of a rapidly growing market, providing a dependable and visually appealing solution for installing external HVAC units and heat pumps. Built with high-quality materials for exceptional durability, they ensure secure and long-lasting support for the equipment. Our products are designed with a strong focus on both reliability and ease of installation.

ARE YOU
INTERESTED?
SCAN ME



Production certifications



Product test and insurance

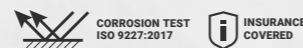

Product certifications only where indicate



Products certifications

Certified products and processes are the best quality assurance we can offer. It is for this reason that we continuously compare ourselves with accredited institutions and professionals who guide us on our journey.

Our Quality Management Team carries out rigorous inspections and testing throughout the production process.

Painting Process

The brackets, mainly made of electro-galvanised steel, are coated with epoxy resin-based paint powder, which adheres by electrostatic effect, and then passed through an oven where, due to the temperature, the paint first melts and then cures, giving an adherent layer that makes our products suitable for outdoor applications with over 480 hours of resistance to salt spray tests.

Product features and benefits

Insurance

Our products are covered by liability insurance for any damages caused by manufacturing defects.

Load capacity

TUV-certified products are able to withstand three times the declared weight.

Welding Process

Given the importance of this process in all our production sectors, our team consists of certified licensed welders. By adhering to appropriate certified protocols, we are able to perform welds on pickled steel, stainless steel and aluminium.

Rodigas®
SRL

niccons®
HVAC MANUFACTURING

WALLY® EVERY WALL
NEEDS AN ALLY

Rodigas® TÜV Süd certified

Complete with standard zinc-plated steel fixing screws and spirit level for correct positioning. Certified load capacity.



Model	420 mm	465 mm	550 mm	650 mm	Color	
Europe code	1203-0702-01	1203-0204-06	1203-0208-04	1203-0212-02	Ral 9002	
Factory code	MS 230	MS 253	MS 257	MS 258		
Europe code		1203-0204-04	1203-0208-03	1203-0212-03	Ral 7016	
Factory code		MS 253N	MS 257N	MS 258N		
Arms	420 mm	465 mm	550 mm	650 mm		
Load	140 Kg	140 Kg	140 Kg	140 Kg		
Arms width	50 mm	50 mm	50 mm	50 mm		
Wall bar	800 mm	800 mm	800 mm	800 mm		
Wall bar section						
Vertical	375 mm	375 mm	375 mm	420 mm		
Joint	1×M6	1×M6	1×M6	2×M6		
Pre-assembled	No	Yes	Yes	Yes		
Box and Pallet						
UoM (pc)	1 117	1 117	1 117	1 108		



Rodigas® TÜV Süd certified **NEW**

Complete with standard zinc-plated steel fixing screws and spirit level for correct positioning. Certified load capacity.



Model	550 mm	650 mm	Color	
Europe code	2500-0064-60	2500-0064-52	Ral 9002	
Factory code	MS 251 105	MS 258 131		
Arms	550 mm	650 mm		
Load	140 Kg	140 Kg		
Arms width	50 mm	50 mm		
Wall bar	1000 mm	1000 mm		
Wall bar section				
Vertical	375 mm	420 mm		
Joint	1×M6	2×M6		
Pre-assembled	Yes	Yes		
Box and Pallet				
UoM (pc)	1 117	1 108		



Stainless steel

Higher grade of protection from rust and corrosion even in challenging environments.



Model	465 mm	550 mm	Color	
Europe code	1203-0204-05	1203-0208-05	Ral 7035	
Factory code	MS 263	MS 264		
Arms	465 mm	550 mm		
Load	140 Kg	140 Kg		
Arms width	50 mm	50 mm		
Wall bar	800 mm	800 mm		
Wall bar section				
Vertical	375 mm	375 mm		
Joint	1×M6	1×M6		
Pre-assembled	Yes	Yes		
Box and Pallet				
UoM (pc)	1 117	1 117		

Rodigas® TÜV Süd certified **NEW**

Complete with standard zinc-plated steel fixing screws and spirit level for correct positioning. Certified load capacity.



Model	420 mm	465 mm	550 mm	650 mm	Color	
Europe code	1203-0202-02	1203-0204-02	1203-0208-01	1203-0212-01	Ral 9002	
Factory code	MS 255 107	MS 253 107	MS 257 107	MS 258 107		
Arms	420 mm	465 mm	550 mm	650 mm		
Load	140 Kg	140 Kg	140 Kg	140 Kg		
Arms width	50 mm	50 mm	50 mm	50 mm		
Wall bar	800 mm	800 mm	800 mm	800 mm		
Wall bar section						
Vertical	375 mm	375 mm	375 mm	420 mm		
Joint	1×M6	1×M6	1×M6	2×M6		
Pre-assembled	No	Yes	Yes	Yes		
Box and Pallet						
UoM (pc)	1 117	1 117	1 117	1 108		



Extra Load capacity

For applications requiring higher load capacities and larger dimensions, the 800mm and 1000mm models are equipped with an additional transversal beam to ensure enhanced stability and structural integrity.



Model	550 mm	700 mm	800 mm	1000 mm	Color	
Europe code	1208-0408-01	1208-0413-01	1208-0414-01	1208-0915-02	RAL 9002	RAL 7016
Factory code	MS 291	MS 293	MS 295	MS 297		
Europe code	1208-0408-02	1208-0413-02	1208-0414-02	1208-0915-01	RAL 9002	RAL 7016
Factory code	MS 291N	MS 293N	MS 295N	MS 297N		
Arms	550 mm	700 mm	800 mm	1000 mm		
Load	250 Kg	250 Kg	200 Kg	200 Kg		
Arms width	60 mm	60 mm	60 mm	60 mm		
Wall bar	1160 mm	1160 mm	1160 mm	1160 mm		
Wall bar section						
Vertical	500 mm	500 mm	500 mm	500 mm		
Joint	2xM8	2xM8	2xM8	2xM8		
Pre-assembled	Yes	Yes	Yes	No		
Box and Pallet						
UoM (pc)	1 108	1 108	1 108	1 108		

Three arms

In configurations designed for mini chillers; the 800mm and 1000mm models also includes an additional transversal beam, providing optimal support and stability under increased load demands.



Model	550 mm	700 mm	800 mm	1000 mm	Color	
Europe code	1212-0408-01	1212-0413-02	1212-0414-01	1212-0915-01	RAL 9002	RAL 7016
Factory code	MS 215	MS 216	MS 217	MS 218		
Europe code	1212-0408-02	1212-0413-01	1212-0414-02	1212-0915-02	RAL 9002	RAL 7016
Factory code	MS 215N	MS 216N	MS 217N	MS 218N		
Arms	550 mm	700 mm	800 mm	1000 mm		
Load	250 Kg	250 Kg	200 Kg	200 Kg		
Arms width	60 mm	60 mm	60 mm	60 mm		
Wall bar	1160 mm	1160 mm	1160 mm	1160 mm		
Wall bar section						
Vertical	500 mm	500 mm	500 mm	500 mm		
Joint	2xM8	2xM8	2xM8	2xM8		
Pre-assembled	Yes	Yes	Yes	No		
Box and Pallet						
UoM (pc)	1 54	1 54	1 54	1 54		

*Anti vibration dampers are available as optional according to the outdoor unit weight and dimensions, more information on rodigas.it

Frontal hook brackets TÜV Süd certified

These brackets offer the advantage of easier installation thanks to the frontal-hook system, which ensures a quick and secure mounting process.



Model	465 mm	550 mm	465 mm	550 mm	Color	
Europe code	1205-0204-02	1205-0208-02	1205-0304-01	1205-0308-01	RAL 9002	RAL 7016
Factory code	MS 220	MS 221	MS 222	MS 223		
Arms	465 mm	550 mm	465 mm	550 mm		
Load	140 Kg	140 Kg	140 Kg	140 Kg		
Arms width	50 mm	50 mm	50 mm	50 mm		
Wall bar	800 mm	800 mm	1000 mm	1000 mm		
Wall bar section						
Vertical	375 mm	375 mm	375 mm	375 mm		
Joint	1xM6	1xM6	1xM6	1xM6		
Pre-assembled	Yes	Yes	Yes	Yes		
Box and Pallet						
UoM (pc)	1 117	1 117	1 108	1 108		



Frontal hook brackets TÜV Süd certified with aluminium wall bar

These brackets are distinguished by their aluminum wall bar, a key feature that provides exceptional installation flexibility. Combined with the frontal-hook system, this unique design ensures quick, secure mounting while allowing for adjustable positioning to meet various installation requirements.



Model	465 mm	550 mm	465 mm	550 mm	Color	
Europe code	1205-0204-01	1205-0208-01	1205-0304-02	1205-0308-02	RAL 9002	RAL 7016
Factory code	MS 207	MS 209	MS 208	MS 219		
Arms	465 mm	550 mm	465 mm	550 mm		
Load	140 Kg	140 Kg	140 Kg	140 Kg		
Arms width	50 mm	50 mm	50 mm	50 mm		
Wall bar	800 mm	800 mm	1000 mm	1000 mm		
Wall bar section						
Vertical	375 mm	375 mm	375 mm	375 mm		
Joint	1xM6	1xM6	1xM6	1xM6		
Pre-assembled	Yes	Yes	Yes	Yes		
Box and Pallet						
UoM (pc)	1 117	1 117	1 108	1 108		



Wally Brackets

Universal adjustable brackets made of electro-galvanised sheet metal with epoxy powder finish. Easy installation. Complete with spirit level, fixing screws, dowels, anti-vibration rubber pads and adjustable rear foot.



Model	420 mm	465 mm			Ral 9002
Europe code	1221-0202-01	1221-0204-01			
Factory code	MS 742	MS 765			
Arms	420 mm	465 mm			
Sheet metal thickness	12/10	12/10			
Load	50+50 kg	50+50 kg			
Wall bar	800 mm	800 mm			
Wall bar section					
Vertical	375 mm	375 mm			
Joint	1xM6	1xM6			
Pre-assembled	Yes	Yes			
Box and Pallet					
UoM (pc)	1 117	1 117	1 117	1 117	

Chrono brackets

Universal adjustable brackets made of electro-galvanised sheet metal with epoxy powder finish. Easy installation and centre-to-centre distance calculation. Complete with spirit level, fixing screws, dowels, anti-vibration rubber pads and the innovative adjustable rear foot consisting of a threaded nylon body filled with NBR fibre for perfect adherence to the wall. High vibration absorption.



Model	450 mm	480 mm	540 mm	600 mm			Ral 9002
Europe code	1216-0203-01	1216-0205-01	1216-0207-01	1216-0211-01			
Factory code	9794-450-201	9794-480-201	9794-540-202	9794-600-202			
Arms	450 mm	480 mm	540 mm	600 mm			
Sheet metal thickness	18/10	18/10	18/10	18/10			
Load	180 kg	180 kg	200 kg	200 kg			
Wall bar	800 mm	800 mm	800 mm	800 mm			
Wall bar section							
Vertical	375 mm	375 mm	375 mm	375 mm			
Joint	1xM6	1xM6	2xM6	2xM6			
Pre-assembled	Yes	Yes	Yes	Yes			
Box and Pallet							
UoM (pc)	1 117	1 117	1 117	1 117	1 117	1 117	

Atena brackets

Universal adjustable brackets made of electro-galvanised sheet metal with epoxy powder finish. Easy installation and centre-to-centre distance calculation. Complete with spirit level, fixing screws, dowels, anti-vibration rubber pads and the innovative adjustable rear foot consisting of a threaded nylon body filled with NBR fibre for perfect adherence to the wall. High vibration absorption.



Model	420 mm	450 mm	450 mm			Ral 9002
Europe code	1214-1102-01	1214-1103-02	1214-1103-01			
Factory code	9793-420-121	9793-450-121	9793-450-151			
Arms	420 mm	450 mm	450 mm			
Sheet metal thickness	12/10	12/10	15/10			
Load	140 kg	140 kg	160 kg			
Wall bar	800 mm	800 mm	800 mm			
Wall bar section						
Vertical	375 mm	375 mm	375 mm			
Joint	1xM6	1xM6	1xM6			
Pre-assembled	Yes	Yes	Yes			
Box and Pallet						
UoM (pc)	1 117	1 117	1 117	1 117	1 117	

Atena brackets

Universal adjustable brackets made of electro-galvanised sheet metal with epoxy powder finish. Easy installation and centre-to-centre distance calculation. Complete with spirit level, fixing screws, dowels, anti-vibration rubber pads and the innovative adjustable rear foot consisting of a threaded nylon body filled with NBR fibre for perfect adherence to the wall. High vibration absorption.



Model	480 mm	540 mm	600 mm			Ral 9002
Europe code	1214-1105-01	1214-1107-01	1214-1111-01			
Factory code	9793-480-151	9793-540-202	9793-600-202			
Arms	480 mm	540 mm	600 mm			
Sheet metal thickness	15/10	18/10	18/10			
Load	140 kg	200 kg	200 kg			
Wall bar	800 mm	800 mm	800 mm			
Wall bar section						
Vertical	375 mm	375 mm	375 mm			
Joint	1xM6	2xM6	2xM6			
Pre-assembled	Yes	Yes	Yes			
Box and Pallet						
UoM (pc)	1 117	1 117	1 117	1 117	1 117	

Atena brackets **NEW**

Universal adjustable brackets made in stainless steel. Easy installation and centre-to-centre distance calculation. Complete with spirit level, fixing screws, dowels, anti-vibration rubber pads and the innovative adjustable rear foot consisting of a threaded nylon body filled with NBR fibre for perfect adherence to the wall. High vibration absorption.



Model	450 mm	540 mm	Inox	
Europe code	2500-0064-56	2500-0064-58		
Factory code	9793-450-152IN	9793-540-202IN		
Arms	450 mm	540 mm		
Sheet metal thickness	12/10	18/10		
Load	140 kg	200 kg		
Wall bar	800 mm	800 mm		
Wall bar section				
Vertical	375 mm	375 mm		
Joint	1xM6	2xM6		
Pre-assembled	Yes	Yes		
Box and Pallet				
UoM (pc)	1 117	1 117		

Zeus brackets

Universal adjustable brackets made of electro-galvanised sheet metal with epoxy powder finish. Standard bracket model that is easy to use and assemble. The two safety screws guarantee the indicated load capacity. Supplied with spacer foot, screws and dowels for fixing to the wall.



Model	450 mm	480 mm	480 mm	Ral 9002	
Europe code	1215-1603-01	1215-1605-01	1215-1705-01		
Factory code	9791-450-152	9791-480-152	9791-480-202		
Arms	450 mm	480 mm	480 mm		
Sheet metal thickness	15/10	15/10	18/10		
Load	160 kg	160 kg	200 kg		
Wall bar	750 mm	750 mm	750 mm		
Wall bar section					
Vertical	370 mm	370 mm	370 mm		
Joint	2xM6	2xM6	2xM6		
Pre-assembled	No	No	No		
Box and Pallet					
UoM (pc)	1 117	1 117	1 117		

Folding brackets TÜV Süd certified

These folding brackets serve as a practical alternative to traditional welded brackets, offering a space-efficient design. Additionally, they are TÜV Süd certified, guaranteeing compliance with high safety and quality standards.



Model	420 mm	465 mm	550 mm	650 mm	Color	
Europe code	1201-1202-01	1201-0004-01	1201-0008-01	1201-0012-01	Ral 9002	
Factory code	MS 120	MS 117	MS 118	MS 121		
Arms	420 mm	465 mm	550 mm	650 mm		
Load	140 Kg	140 Kg	140 Kg	140 Kg		
Arms width	50 mm	50 mm	50 mm	50 mm		
Vertical	375 mm	375 mm	375 mm	420 mm		
Joint	1xM6	1xM6	1xM6	2xM6		
Box and Pallet						
UoM (pair)	1 170	1 170	1 170	1 117		

Folding brackets Extra Load

These heavy-duty folding brackets are designed to handle higher loads, offering a robust alternative to traditional welded brackets. They feature a space-efficient design and come with all the necessary components to ensure a secure and reliable installation, even under demanding conditions.



Model	550 mm	700 mm	Color	
Europe code	1209-0008-01	1209-0013-01	Ral 9002	
Factory code	MS 119	MS 122		
Arms	550 mm	700 mm		
Load	200 Kg	200 Kg		
Arms width	60 mm	60 mm		
Vertical	500 mm	500 mm		
Joint	2xM8	2xM8		
Box and Pallet				
UoM (pair)	1 117	1 117		

Standard TÜV Süd certified

The standard Rodigas® welded brackets, made of pickled steel and coated with epoxy resin-based paint powder. Certified load capacity by TÜV Süd. The entire welding process is certified by TÜV Austria.



Model	420 mm	520 mm	620 mm	Color
Europe code	1202-0002-01	1202-0006-01	1202-0006-02	Ral 9002
Factory code	MS 105	MS 106	MS 116	
Dimensions	420 x 315 mm	520 x 420 mm	620 x 420 mm	
Arms width	40 mm	50 mm	50 mm	
Load	140 Kg	140 Kg	160 Kg	
Box and Pallet				
UoM (pair)	20 200	12 168	5 90	

Hot galvanized TÜV Süd certified

The standard Rodigas® welded brackets, made of hot galvanized steel with natural finishing. Certified load capacity by TÜV Süd. The entire welding process is certified by TÜV Austria.



Model	420 mm	520 mm	620 mm	Color
Europe code	1202-0002-04	1202-0006-04	1202-0009-02	Steel
Factory code	MS 105 102	MS 106 110	MS 116 107	
Dimensions	420 x 315 mm	520 x 420 mm	620 x 420 mm	
Arms width	40 mm	50 mm	50 mm	
Load	140 Kg	140 Kg	160 Kg	
Box and Pallet				
UoM (pair)	20 200	12 168	5 90	

Electrogalvanized and painted TÜV Süd certified

The standard Rodigas® welded brackets, made of electrogalvanized steel and coated with epoxy resin-based paint powder. Certified load capacity by TÜV Süd. The entire welding process is certified by TÜV Austria.



Model	420 mm	520 mm	620 mm	Color
Europe code	1202-0002-03	1202-0006-03	1202-0009-01	Ral 9002
Factory code	MS 105 302	MS 106 303	MS 116 304	
Dimensions	420 x 315 mm	520 x 420 mm	620 x 420 mm	
Arms width	40 mm	50 mm	50 mm	
Load	140 Kg	140 Kg	160 Kg	
Box and Pallet				
UoM (pair)	20 200	12 168	5 90	

*Anti vibration dampers are available as optional according to the outdoor unit weight and dimensions, more information on rodigas.it

Heavy Load welded brackets

These welded brackets, made of electrogalvanized steel and coated with epoxy resin-based paint powder, are designed to support heavier machines. The entire welding process is certified by TÜV Austria.



Model	520 mm	620 mm	700 mm	800 mm	1100 mm	Color
Europe code	1202-1306-01	1202-1309-01	1202-1313-01	1202-1314-01	1202-1316-01	Ral 9002
Factory code	MS 402	MS 403	MS 406	MS 404	MS 405	
Dimensions	520 x 400 mm	620 x 400 mm	700 x 400 mm	800 x 520 mm	1100 x 500 mm	
Load	300 Kg	240 Kg	180 Kg	180 Kg	100 Kg	
Arms width	60 mm	60 mm	60 mm	60 mm	60 mm	
Box and Pallet						TÜV AUSTRIA
UoM (pair)	5 70	5 70	1 45	1 30	1 13	

Extra Load welded brackets

These welded brackets, made of electrogalvanized steel and coated with epoxy resin-based paint powder, are designed to support even the biggest and heaviest external units on the market. The entire welding process is certified by TÜV Austria.



Model	1000 mm	1200 mm	1400 mm	1600 mm	Color
Europe code	1202-1515-01	1202-1518-01	1202-1517-01	1202-1519-01	Ral 9002
Factory code	MS 801	MS 802	MS 803	MS 804	
Dimensions	1000 x 700 mm	1200 x 750 mm	1400 x 800 mm	1600 x 830 mm	
Load	300 Kg	300 Kg	400 Kg	500 Kg	
Arms width	135 mm	135 mm	135 mm	135 mm	
Box and Pallet					TÜV AUSTRIA
UoM (pair)	1 10	1 5	1 10	1 5	

Industrial Load welded brackets

These welded brackets, made of electrogalvanized steel and coated with epoxy resin-based paint powder, are designed to be used in industrial applications. The entire welding process is certified by TÜV Austria.



Model	520 mm	620 mm	800 mm	1100 mm	Color
Europe code	1202-1406-01	1202-1409-01	1202-1414-01	1202-1416-01	Ral 9002
Factory code	MS 502	MS 503	MS 504	MS 505	
Dimensions	520 x 400 mm	620 x 400 mm	800 x 500 mm	1100 x 550 mm	
Load	360 Kg	300 Kg	220 Kg	160 Kg	
Arms width	80 mm	80 mm	80 mm	80 mm	
Box and Pallet					TÜV AUSTRIA
UoM (pair)	5 60	5 60	1 24	1 10	

Stainless steel welded brackets

Best in class for corrosion resistance, these welded brackets are made of stainless steel and coated with epoxy resin-based paint powder. The entire welding process is certified by TÜV Austria.





Model	420 mm	420 mm	520 mm	620 mm	800 mm	Color
Europe code		1202-0002-02				Ral 9002
Factory code		MS 112				
Europe code	1202-0002-05		1202-0006-06	1202-0009-03	1202-0014-01	Ral 7035
Factory code	MS 111		MS 150	MS 151	MS 153	
Dimensions	420 x 315 mm	420 x 315 mm	520 x 420 mm	620 x 420 mm	800 x 500 mm	
Load	140 Kg	140 Kg	140 Kg	140 Kg	220 Kg	
Arms width	40 mm	40 mm	50 mm	50 mm	80 mm	
Box and Pallet						TÜV AUSTRIA
UoM (pair)	10 200	10 200	5 70	5 90	1 24	

Concrete base brackets

Specifically made for house with a concrete base, these cantilever brackets are made in electrogalvanized steel with epoxy resins-based painting. Installation accessories included.





Model	465 mm	Color	
Europe code	1204-0004-01		Ral 9002
Factory code	MC 702		
Dimensions	465 x 535 mm		
Load	140 Kg		
Joint	1xM6		
Box and Pallet			
UoM (pc)	1	64	

Ceiling brackets

These specialized welded brackets are specifically designed for ceiling installations of outdoor units, offering a reliable solution in situations where traditional brackets cannot be utilized.







Model	420 mm	Color	
Europe code	1204-0002-01		Ral 9002
Factory code	MC 700		
Dimensions	420 x 780 mm		
Load	140 Kg		
Box and Pallet			
UoM (pc)	1	40	

*Anti vibration dampers are available as optional according to the outdoor unit weight and dimensions, more information on rodigas.it

Pitched roof brackets

Designed to be installed in almost every pitched roof, these adjustable preassembled brackets is made in electrogalvanized steel and painted; installation accessories included.



Model	420 mm	520 mm	Color	
Europe code	1213-0202-01	1213-0206-01		Ral 9002
Factory code	MT 630	MT 650		
Arms	420 mm	520 mm		
Cross bar	800 mm	800 mm		
Load	140 Kg	140 Kg		
Tilt angle	20° - 51°	20° - 51°		
Box and Pallet				
	1	108	1	108

Under-tile mount roof brackets

The most discrete installation; these bracket can be adjusted to all the different tilt angle thanks to its unique design. Shipped with installation accessories.



Model	450 mm	Color	
Europe code	1213-0003-01		Ral 9002
Factory code	MT 600		
Arms	450 mm		
Load	140 Kg		
Width	800 mm		
Tilt angle	0° - 45°		
Box and Pallet			
	1	108	

Cylindrical double threaded anti-vibration kit

Double-threaded cylindrical anti-vibration mounts designed for standard HVAC applications, ensuring effective vibration dampening and secure mechanical fastening. Complete with nuts.



Model	30x20 mm	30x30 mm	40x30 mm	40x40 mm	50x40 mm	Color
Europe code	1506-0500-04	1506-0531-01	1506-0038-01	1506-0500-07	1506-0040-02	Black
Factory code	9898-028	0503.00001.006	AV 301	9898-027	AV 401	
Load per piece	45 kg	35 kg	150 kg	70 kg	230 kg	
Diameter	30 mm	30 mm	40 mm	40 mm	50 mm	
Height	20 mm	30 mm	30 mm	40 mm	40 mm	
Thread	2xM8	2xM8	2xM8	2xM8	2xM10	
Box and Pallet						
UoM (kit)	20 3120	200 9600	25 1500	20 1680	10 600	

Conical double threaded anti-vibration kit

Double-threaded conical anti-vibration mounts designed for standard HVAC applications, ensuring effective vibration dampening and secure mechanical fastening. Complete with nuts.



Model	29/38x22 mm	29/38x22 mm	29/38x22 mm	29/38x22 mm	32/45x22 mm	Color
Europe code	1506-0500-09					Grey
Factory code	9898-023					
Europe code		1506-0500-01	1506-0500-10	1506-0500-11	1506-0500-06	Black
Factory code		9898-024	9898-024LN	9898-024LN soft	9898-022	
Load per piece	70 kg	70 kg	60 kg	60 kg	200 kg	
Top/bottom diameter	29/38 mm	29/38 mm	29/38 mm	29/38 mm	32/45 mm	
Height	22 mm	22 mm	22 mm	22 mm	30 mm	
Thread	2xM8	2xM8	2xM8	2xM8	2xM8	
Soft rubber	Yes	No	No	Yes	No	
Self-locking nuts	No	No	Yes	Yes	No	
Box and Pallet						
UoM (kit)	20 3200	20 3200	20 1680	20 1680	20 8000	

Cylindrical single threaded anti-vibration kit

Single-threaded cylindrical anti-vibration mounts designed for standard HVAC applications, ensuring effective vibration dampening and secure mechanical fastening. Complete with nuts.



Model	30x20 mm	30x40 mm	40x40 mm	Color
Europe code	1506-0537-01	1506-0538-01	1506-0500-03	Black
Factory code	AV 108	AV 302	9898-026	
Load per piece	80 kg	150 kg	70 kg	
Diameter	30 mm	40 mm	40 mm	
Height	20 mm	30 mm	40 mm	
Thread	1xM8	1xM8	1xM8	
Box and Pallet				
UoM (kit)	50 1850	25 1500	20 1680	

Cylindrical single threaded anti-vibration kit

Single-threaded cylindrical anti-vibration mounts designed for standard HVAC applications, ensuring effective vibration dampening and secure mechanical fastening. Complete with nuts. Wide range of height adjustment options.



Model	52/57x20 mm	Color
Europe code	1506-0500-05	Black
Factory code	9898-014	
Load per piece	180 kg	
Top/bottom diameter	52/57 mm	
Height	20 mm	
Box and Pallet		
UoM (kit)	20 1560	

Conical single threaded anti-vibration kit

Single-threaded conical anti-vibration mounts designed for standard HVAC applications, ensuring effective vibration dampening and secure mechanical fastening. Complete with nuts. Wide range of height adjustment options.



Model	42/46x20 mm	Color
Europe code	1506-0500-02	Black
Factory code	9898-025	
Load per piece	90 kg	
Top/bottom diameter	42/46 mm	
Height	20 mm	
Box and Pallet		
UoM (kit)	20 3120	

FLOOR & GROUND SUPPORTS



With the increasing size of outdoor units in the market, ranging from residential to large-scale industrial systems, the demand for high-performance floor supports with exceptional load-bearing capacity and effective vibration absorption is critical. Our floor support solutions are specifically designed to accommodate these larger units, ensuring superior durability and stability. Manufactured from engineering grade materials, they guarantee optimal performance across a wide range of applications. Furthermore, the installation process is simplified, as mounting the outdoor unit requires no drilling into walls or floors, thus eliminating the risk of water infiltration and avoiding any structural modifications.

ARE YOU INTERESTED?
SCAN ME



EU MADE IN
UV RESISTANT
RECYCLE

Always the right product

Our floor supports are manufactured from a selection of high-performance materials such as galvanized steel, PVC, nylon, polypropylene, and various combinations of these, to ensure maximum durability and efficiency across a wide range of applications.

Product features and benefits

Load capacity

Our range of floor supports is designed to accommodate all types of outdoor units, from residential models to large-scale industrial systems.

Easy installation

The installation process is streamlined, as the outdoor unit can be mounted without the need for wall or floor drilling, eliminating the risk of water infiltration and avoiding any structural alterations.

Rodigas[®]

niccons[®]
HVAC MANUFACTURING

ARTIPLASTIC[®]
SMART PLASTIC SOLUTIONS

Castel[®]
engineering



Mountblocks 100 lite

Rigid self extinguishing PVC material V0;
 Pair packed with plastic film, equipped with 4 screws;
 Co-extruded rubber base for maximum vibration absorption.

Model	L 350	L 450	L 1000	Color
Europe code	1501-0004-03	1501-0005-03	1501-0006-03	White
Factory code	0350 SP	0450 SP	1000 SP	
Width x Height	100 x 100 mm	100 x 100 mm	100 x 100 mm	
Length	350 mm	450 mm	1000 mm	
Load	250 kg	250 kg	250 kg	
Box and Pallet				
UoM (pc)	24 600	24 480	4 144	



Mountblocks 80 lite

Rigid self extinguishing PVC material V0;
 Pair packed with plastic film, equipped with 4 screws.

Model	L 350	L 450	L 1000	Color
Europe code	1501-0001-03	1501-0002-03	1501-0003-02	White
Factory code	0351 SP	0451 SP	1001 SP	
Width x Height	80 x 80 mm	80 x 80 mm	80 x 80 mm	
Length	350 mm	450 mm	1000 mm	
Load	120 kg	120 kg	120 kg	
Box and Pallet				
UoM (pc)	24 864	24 864	4 280	



Cap for Mountblocks 100 lite

Rigid self extinguishing PVC material V0.

Model	100x100	Color
Europe code	1505-0308-03	White
Factory code	0341 TS	
Width x Height	100 x 100 mm	
Box and Pallet		
UoM (pc)	24 5760	



Cap for Mountblocks 80 lite

Rigid self extinguishing PVC material V0.

Model	80x80w	Color
Europe code	1505-0307-02	White
Factory code	0342 TS	
Width x Height	80 x 80 mm	
Box and Pallet		
UoM (pc)	24 5760	

Mountblocks 100 Heavy Duty

Condenser unit fixation bolts included;
High quality (usable from -20°C/-4°F to +60°C/140°F in a static position);
UV Resistant.

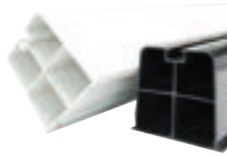

Model	L 350		L 450		L 1000		Color	
Europe code	1501-0004-04		1501-0005-04		1501-0006-04		White	
Factory code	0502.00001.007		0502.00002.007		0502.00003.009			
Europe code	1501-0004-05		1501-0005-05		1501-0006-01		Black	
Factory code	0502.00001.008		0502.00002.008		0502.00003.010			
Width x Height	100 x 100 mm		100 x 100 mm		100 x 100 mm			
Length	350 mm		450 mm		1000 mm			
Load	360 kg		360 kg		360 kg			
Box and Pallet								
UoM (PC)	12	576	12	480	2	190		

Mountblocks 80 Mini

Unit fixation bolts included;
Suitable for a large range of units (mounting rail feature);
High-quality (usable from -20°C/-4°F to +60°C/140°F in a static position);
Co-extruded rubber base for maximum vibration absorption.



Model	L 350		L 450		L 1000		Color	
Europe code	1501-0001-04		1501-0002-04		1501-0003-01		White	
Factory code	0502.00012.007		0502.00013.008		0502.00017.009			
Width x Height	80 x 80 mm		80 x 80 mm		80 x 80 mm			
Length	350 mm		450 mm		1000 mm			
Box and Pallet								
UoM (PC)	12	756	12	660	2	190		

End cap for Mountblocks 100 Heavy Duty

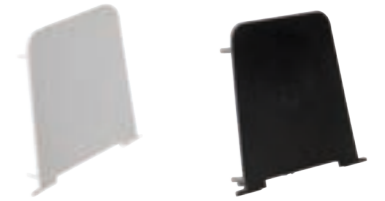

Model	End cap 100	Color	
Europe code	1505-0308-01	White	
Factory code	0502.00018.036		
Europe code	1505-0308-02	Black	
Factory code	0502.00018.040		
Small packing	1 set (4 pcs)		
Packing	25 sets (100 pcs)		

End cap for Mountblocks 80 Mini



Model	End cap 80	Color	
Europe code	1505-0307-01	White	
Factory code	0502.00019.036		
Small packing	1 set (4 pcs)		
Packing	25 sets (100 pcs)		

Polyblock ground support

Shockproof and UV-stabilised polypropylene ground support.
Complete with nuts and bolts for fixing the external unit.





Model	420mm		520mm		Color	
Europe code	1500-0010-01		1500-0025-01		Grey	
Factory code	9898-033-01		9898-052-01			
Measures	L420 mm		L520 mm			
Weight / Load Capacity	120 kg		120 kg			
Box and Pallet						
UoM (pc)	24	672	24	576		

Cone Support

With shock absorber platelet;
Capacity 500 Kg each.



Model	105x95	Color	
Europe code	1502-0016-01		White
Factory code	0501 SC		
Europe code	1502-0016-02		Black
Factory code	0501 SC-B		
Dimension	105 x 95		
Load	200 kg		
Box and Pallet			
UoM (pc)	48	1440	

Cone Support Lite

Shockproof and UV-stabilised polypropylene supports. Complete with nuts and bolts for fixing the external unit. Supplied with o-rings to be placed in the lower part of the support for better anchoring to the ground and greater vibration absorption.



Model	105x95	Color	
Europe code	1502-0024-02		White
Factory code	9898-037-01		
Europe code	1502-0024-01		Black
Factory code	9898-037-95		
Dimension	105 x 95		
Load	100 kg		
Box and Pallet			
UoM (pc)	8	1280	

Kong - non-adjustable ground support with screw

One screw and one nut Ø 10 mm;
A joint positioned at the top of the foot, which allows it to adapt to different inclinations;



Model	Kong H100	Color	
Europe code	1502-0028-02		White
Factory code	SB9898-01SV		
Europe code	1502-0028-01		Black
Factory code	SB9898-95SV		
Measures	H100 mm		
Weight / Load Capacity	150		
Box and Pallet			
UoM (pc)	4	640	

Kong - non-adjustable ground support with pin

A press-fit pin;
A joint positioned at the top of the foot, which allows it to adapt to different inclinations;







Model	Kong H100 pin	Color	
Europe code	1502-0028-03		White
Factory code	SB9898-01SP		
Europe code	1502-0028-04		Black
Factory code	SB9898-95SP		
Measures	H100 mm		
Weight / Load Capacity	150		
Box and Pallet			
UoM (pc)	4	640	

Kong R - adjustable ground support with screw

A joint positioned at the top of the foot, which allows it to adapt to different inclinations;
Two NBR rubber seals, one at the bottom and one at the top;
One screw and one nut Ø 10 mm.







Model	Kong R H120-180	Kong R H170-220		Color	
Europe code	1502-0026-01	1502-0030-02			White
Factory code	BVC9898-01SV	BVL9898-01SV			
Europe code	1502-0026-02	1502-0030-04			Black
Factory code	BVC9898-95SV	BVL9898-95SV			
Measures	H120-180 mm	H170-220 mm			
Weight / Load Capacity	150	150			
Box and Pallet					
UoM (pc)	4	640	4	640	

Kong R - adjustable ground support with pin

A joint positioned at the top of the foot, which allows it to adapt to different inclinations;
Two NBR rubber seals, one at the bottom and one at the top;
A press-fit pin.



Model	Kong R H120-180 pin	Kong R H170-220 pin		Color	
Europe code	1502-0026-03	1502-0030-01			White
Factory code	BVC9898-01SP	BVL9898-01SP			
Europe code	1502-0026-04	1502-0030-03			Black
Factory code	BVC9898-95SP	BVL9898-95SP			
Measures	H120-180 mm	H170-220 mm			
Weight / Load Capacity	150	150			
Box and Pallet					
UoM (pc)	4	640	4	640	

Electrogalvanized steel Floor support

Adjustable floor-mounted support made of electro-galvanized steel, supplied with anti-vibration kit. Designed for durability and stability, it ensures effective load management and vibration isolation in demanding HVAC installations.



Model	420x250 mm	420x400 mm	540x400 mm	Color
Europe code	1503-0113-01	1503-0114-04		Ral 9002
Factory code	SP 700	SP 740		
Europe code			1503-0129-01	Ral 7016
Factory code			SP 850	
Arms	420 mm	420 mm	540 mm	
Load	200 Kg	200 Kg	200 Kg	
Width	480-830 mm	480-830 mm	480-830 mm	
Height	250 mm	400 mm	400 mm	
Box and Pallet	1 170	1 170	1 170	

Stainless steel floor supports

Adjustable floor-mounted support made of stainless steel, supplied with anti-vibration kit. Designed for durability and stability, it ensures effective load management and vibration isolation in demanding HVAC installations.



Model	420x250 mm	420x400 mm	Color
Europe code	1503-0113-02	1503-0114-05	Ral 7035
Factory code	SP 701	SP 741	
Arms	420 mm	420 mm	
Load	200 Kg	200 Kg	
Width	480-830 mm	480-830 mm	
Height	250 mm	400 mm	
Box and Pallet	1 170	1 170	
UoM (pc)	1	170	

Floor supports with condensate drip tray housing

Floor-mounted support with integrated tray housing, supplied complete with anti-vibration kit. Designed to ensure stability, ease of installation, and effective vibration isolation in HVAC applications. VS140 is compatible with VS110, VS240 is compatible with VS210.



Model	350 mm	440 mm	Color
Europe code	1503-0120-01	1503-0121-01	Ral 9002
Factory code	VS 140	VS 240	
Europe code	1503-0120-02	1503-0121-02	Ral 7016
Factory code	VS 140N	VS 240N	
Arms	350 mm	440 mm	
Height	140 mm	140 mm	
Box and Pallet	1 170	1 170	
UoM (pc)	1	170	

NB: VS 140 use with VS 110 condensate drip tray and VS 240 use with VS 210 condensate drip tray, more information on rodigas.it

Mini split stands

Modular floor-mounted support structure engineered for quick and efficient installation. Equipped with height-adjustable nylon leveling feet, it ensures optimal load distribution and alignment. Supplied complete with a high-performance anti-vibration kit to minimize structural transmission of noise and vibrations.



Model	H=340 - 2 arms	H=540 - 2 arms	H=340 - 3 arms	H=540 - 3 arms	Color
Europe code	1503-0111-01	1503-0112-02	1503-0211-01	1503-0212-01	Ral 9002
Factory code	SP 930	SP 940	SP 960	SP 970	
Europe code	1503-0111-02	1503-0112-01	1503-0211-02	1503-0212-02	Ral 7016
Factory code	SP 930N	SP 940N	SP 960N	SP 970N	
Arms	460 mm	460 mm	460 mm	460 mm	
Load	250 Kg	250 Kg	250 Kg	250 Kg	
Arms No	2	2	3	3	
Width	50-700 mm	50-700 mm	100-700 mm	100-700 mm	
Height	340 mm	540 mm	340 mm	540 mm	
Box and Pallet	1 48	1 32	1 48	1 32	
UoM (pc)	1	48	1	32	

Ground support

Main features:
Maximum stability with only 8 fixing points;
Made of electro-galvanized and painted steel.



Model	420x450-1000mm	420x450-790mm	520x450-790mm	Color
Europe code	1503-0114-01	1503-0114-03	1221-0720-01	ral 9002
Factory code	9794-651T	9794-653T	9794-654T	
Measures	D420 x H400 x L450/1000 mm	D420 x H400 x L450/790 mm	D520 x H400 x L450/790 mm	
Load Capacity	220	220	220	
Box and Pallet	1 25	4 48	4 48	

Height adjustable ground support

Ground support systems made from a combination of plastic and metal offer a stable, lightweight, and adjustable solution for HVAC and technical installations. Their innovative design features wide support bases for optimal weight distribution and secure positioning, ensuring reliable performance and easy installation on uneven surfaces. Engineered for durability and efficiency, they provide a professional-grade solution for demanding applications.



Model	450x600-860mm	Color
Europe code	1503-1200-01	White
Factory code	9794-651-10	
Measures	P450 x H350/500 x L600/860 mm	
Load Capacity	180	
Box and Pallet	1 ***	

Ironhide floor support kit + heater

Made in electrogalvanized steel. Complete with drip tray, heating system, fixing screws and anti-vibration dampers.



Model	510x240mm	Color
Europe code	1503-0600-03	White
Factory code	9780-510-240R	
Support dimensions	510 x 240 mm	
Tray dimensions	940x420 mm	
Box and Pallet	1 26	

Ground support

Metal ground support systems offer a strong, lightweight, and adjustable solution for HVAC and technical installations. Their design includes wide bases for even load distribution and adjustable metal feet for enhanced stability on uneven surfaces. Built for durability and quick installation, they ensure reliable performance in demanding applications.







Model	480x850mm	Color
Europe code	1503-0114-02	White
Factory code	9794-652T	
Measures	P480 x L850 x H425 mm	
Weight / Load Capacity	200	
Box and Pallet	4 48	

Frame foot™ mini support

Support from the Frame Foot series designed for residential equipment installation. Equipped with adjustable rubber feet, it offers a wide range of adjustments, maximum vibration absorption, and high load capacity.



Model	755x520 mm	1250x520 mm	Color
Europe code	1503-1017-01	1503-1045-01	Ral 7021
Factory code	0502.00030.000	0502.00030.001	
Max unit WxD	755 x 520 mm	1250 x 520 mm	
Min unit WxD	450 x 120 mm	690 x 120 mm	
Load	360 Kg	450 Kg	
Height	330-370 mm	330-370 mm	
Box and Pallet	 1  40	 1  40	

Frame foot™ 4

Base module of the Frame Foot modular system, featuring four heavy-duty plastic feet with integrated anti-vibration rubber mat and galvanized steel uprights. Height-adjustable and designed for high load capacity, it's ideal for industrial rooftop installations requiring stability and vibration control.



Model	FF4	Color
Europe code	1503-1100-04	Steel
Factory code	0502.00027.004	
Dimensions	1000 x 1200	
Height (mm)	295 - 415	
Load (Kg)	500	
Foot dimensions (mm)	300 x 300	
Box and Pallet	 1	

Frame foot™ 6

Featuring six heavy-duty plastic feet with integrated anti-vibration rubber mats and galvanized steel beams, the Frame Foot modular system is height-adjustable and designed for high load capacity. It is ideal for installing multiple outdoor units in industrial rooftop applications, ensuring stability and effective vibration control.



Model	FF6	Color
Europe code	1503-1100-02	Steel
Factory code	0502.00027.006	
Dimensions	2221 x 1433	
Height (mm)	295 - 415	
Load (Kg)	1040	
Foot dimensions (mm)	300 x 300	
Box and Pallet	 1	

Frame foot™ 8

Featuring eight heavy-duty plastic feet with integrated anti-vibration rubber mats and galvanized steel uprights, the Frame Foot modular system is height-adjustable and designed for high load capacity. It is ideal for installing multiple outdoor units in industrial rooftop applications, ensuring stability and effective vibration control.



Model	FF8	Color
Europe code	1503-1100-03	Steel
Factory code	0502.00027.008	
Dimensions	3000 x 1200	
Height (mm)	295 - 415	
Load (Kg)	1620	
Foot dimensions (mm)	300 x 300	
Box and Pallet	 1	

Frame foot™ 2 - Extension module

Extension module for the Frame Foot system, designed to expand capacity.



Model	FF2-EXT	Color
Europe code	1503-1100-01	Steel
Factory code	0502.00027.002	
Dimensions	1111 x 1433	
Height (mm)	295 - 415	
Load (Kg)	500	
Foot dimensions (mm)	300 x 300	
Box and Pallet	 1	

H frame - 600

Support module for pipes and ducting in the Frame Foot series, ensuring secure and stable mounting for various installations.



Model	HF-600	Color
Europe code	1503-1100-05	Steel
Factory code	HF600	
Dimensions	952 x 625 x 310	
Height (mm)	240 - 600	
Load (Kg)	480	
Foot dimensions (mm)	300 x 300	
Box and Pallet	 1	

Rhino modular support

Modular and adjustable structure for supporting condensing motors for large roof and ground systems. Economical and quick to install solution. Reduces the vibrations transmitted by the machines.



Model	Standard	With SBR mat	Color	
Europe code	1503-0809-01	1503-0809-02		Steel
Factory code	9794-300	9794-300TP		
Dimensions	1000 x 1200	1000 x 1200		
Height (mm)	500	500		
Load (Kg)	460	460		
Foot dimensions (mm)	300 x 300	300 x 300		
Box and Pallet				
UoM (pc)	1 10	1 10		

Rhino foot for 41x41 profiles

Made of polypropylene reinforced with fibre glass. Supplied with the appropriate housing for 41x41mm profiles and positioning spirit levels. Two different type of anti-vibration mats are available as optional for the best installation.



Model	Floor support	Anti-vibration mat		Anti-vibration mat		Color	
Europe code	1503-1323-02	1503-1323-01	1500-0023-01				Black
Factory code	C9794-300	C9794-300T	C9794-300TP				
Measures	P300 x L300 mm	P300 x L300 mm	P300 x L300 mm				
Box and Pallet							
UoM (pc)	12 96	12 96	12 192				

Big Kong - ground support

The supports are equipped with:

- A joint positioned at the top of the foot, which allows it to adapt to different inclinations;
- NBR rubber mat, positioned at the bottom;
- Seal positioned in the upper part;
- One screw and one nut Ø 10 mm.



Model	Color	
Europe code	1502-0027-01	White
Factory code	PVL9898-01SV	
Europe code	1502-0027-02	Black
Factory code	PVL9898-95SV	
Measures	H180 - 260 mm	
Load (Kg)	250	
Box and Pallet		
UoM (pc)	4 80	

UltraLite® pad

UltraLite® is strengthened by thousand of fiber in each square foot of fiber-cement coating which also provides excellent resistance to cracking or breaking. The concrete outer skin and EPS foam inner core provide flexibility and vibration dampening. The solid bottom provides excellent resistance to settling.



Model	600x600	1200x600	Color	
Europe code	1504-0949-01	1504-0943-01		Concrete
Factory code	0502.00001.002	0502.00001.001		
Box and Pallet				
UoM (pc)	1 15	1 15		

Anti-vibration pads

Performs better than rubber or cork for equivalent size. Special composite foam core. More efficient than solid rubber vibration damping. Ideal for vibration suppression of residential-packaged condensing units.



Model	50x50 mm	75x75 mm	100x100 mm	150x150 mm	Color	
Europe code	1507-0532-01	1507-0533-01	1507-0508-01	1507-0534-01		Black/blue
Factory code	0901.00001.E02	0901.00001.E03	0901.00001.E04	0901.00001.E06		
Dimensions	50 x 50 mm	75 x 75 mm	100 x 100 mm	150 x 150 mm		
Height	22 mm	22 mm	22 mm	22 mm		
Box and Pallet						
UoM (pc)	48 8640	36 4320	24 2400	24 864		

SUMO[®] RECYCLED RUBBER SUPPORTS

Recycling discarded tyres is very important for the environment. By recycling them, we can recover up to 95% of the rubber they were originally made from. This gives us the opportunity to create a new raw material that can be used in urban planning and industry. Niccons commitment to reducing its environmental footprint is evident in the recycled rubber used in the manufacture of the wide range of SUMO[®] anti-vibration supports. This has a positive impact on reducing the use of raw materials, which is essential in extending their life cycle. In addition, the eco-glue used in the production process encourages further recycling of the product in the future, promoting a circular and sustainable economy.

ARE YOU
INTERESTED?
SCAN ME



Product Lifecycle

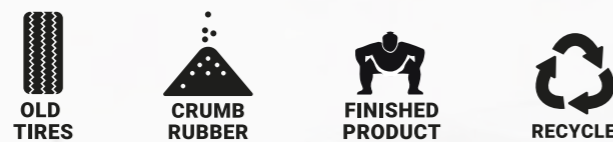

Technical data

Made of black SBR recycled rubber, guarantees high vibration damping performance. Aluminium rail with M10 fixings for external unit.

Product features and benefits

Vibration damping	The high density SBR rubber guarantees high performance in vibration absorption.
Load capacity	Thanks to its solid design, it provides excellent load-bearing capacity.
Wide selection of sizes	Select from a range of lengths to ensure compatibility with all external unit models.
Fast and easy installation	Drilling is not required for installation, making it the ideal solution for flat roof.



niccons
HVAC MANUFACTURING

Sumo® AP - 160x95 - 40

Support made of recycled SBR rubber with integrated aluminum profile, supplied with M10x30 hammer-head fixing bolts. Designed to ensure secure and long-lasting installation in both residential and industrial environments.



Model	L400 mm	L600 mm	L1000 mm	Color
Europe code	1305-0205-01	1305-0209-01	1305-0213-01	Black
Factory code	0402 SGN	0602 SGN	1002 SGN	
Length	400 mm	600 mm	1000 mm	
Width	160 mm	160 mm	160 mm	
Height	95 mm	95 mm	95 mm	
Load	250 kg	400 kg	600 kg	
Bolt thread	M10	M10	M10	
Bolt head	Hammer	Hammer	Hammer	
Profile				
Box and Pallet				
UoM (pc)	2 130	2 90	2 50	

Sumo® AP - 160x95 - 21

Support made of recycled SBR rubber with integrated aluminum profile, supplied with M10x30 hexagon-head fixing bolts. Designed to ensure secure and long-lasting installation in both residential and industrial environments.



Model	L400 mm	L600 mm	L1000 mm	Color
Europe code	1305-0105-01	1305-0109-01	1305-0113-01	Black
Factory code	0406 SGN	0606 SGN	1006 SGN	
Length	400 mm	600 mm	1000 mm	
Width	160 mm	160 mm	160 mm	
Height	95 mm	95 mm	95 mm	
Load	250 kg	400 kg	600 kg	
Bolt thread	M10	M10	M10	
Bolt head	Hexagon	Hexagon	Hexagon	
Profile				
Box and Pallet				
UoM (pc)	2 130	2 90	2 50	

Sumo® AP - 160x95 - 40L

Support made of recycled SBR rubber with integrated aluminum profile, supplied with M10x30 hexagon-head fixing bolts. Designed to ensure secure and long-lasting installation in both residential and industrial environments.



Model	L400 mm	L600 mm	L1000 mm	Color
Europe code	1305-0305-01	1305-0309-01	1305-0313-01	Black
Factory code	0404 SGN	0604 SGN	1004 SGN	
Length	400 mm	600 mm	1000 mm	
Width	160 mm	160 mm	160 mm	
Height	95 mm	95 mm	95 mm	
Load	250 kg	400 kg	600 kg	
Bolt thread	M10	M10	M10	
Bolt head	Hexagon	Hexagon	Hexagon	
Profile				
Box and Pallet				
UoM (pc)	2 130	2 90	2 50	

Sumo® - 160x90 - 21 **NEW SIZE**

With aluminium profile. Complete with standard fixing screws and spirit level for correct positioning.



Model	L250 mm	L450 mm	L600 mm	L700 mm	L800 mm	L1000 mm	L1200 mm
Europe code	1303-0103-01	1303-0107-01	1303-0109-01	2500-0064-65	1303-0111-01	1303-0113-01	1303-0115-01
Factory code	6868-025-01	6868-045-01	6868-060-01	6868-070-01	6868-080-01	6868-100-01	6868-120-01
Length	250 mm	450 mm	600 mm	700 mm	800 mm	1000 mm	1200 mm
Width	160 mm	160 mm	160 mm	160 mm	160 mm	160 mm	160 mm
Height	90 mm	90 mm	90 mm	90 mm	90 mm	90 mm	90 mm
Load	160 kg	260 kg	470 kg	500 kg	550 kg	630 kg	630 kg
Bolt thread	M10	M10	M10	M10	M10	M10	M10
Bolt head	Hexagon	Hexagon	Hexagon	Hexagon	Hexagon	Hexagon	Hexagon
Profile							
Box and Pallet							
UoM (pc)	4 240	2 120	2 120	2 84	2 84	2 60	2 60

Sumo® - 160x90 - 40 **NEW SIZE**

With aluminium profile. Complete with fixing screws and spirit level for correct positioning.



Model	L250 mm	L450 mm	L600 mm	L700 mm	L800 mm	L1000 mm	L1200 mm
Europe code	1303-0203-01	1303-0207-01	1303-0209-01	2500-0064-64	1303-0211-01	1303-0213-01	1303-0215-01
Factory code	6868-025-04	6868-045-04	6868-060-04	6868-070-04	6868-080-04	6868-100-04	6868-120-04
Length	250 mm	450 mm	600 mm	700 mm	800 mm	1000 mm	1200 mm
Width	160 mm	160 mm	160 mm	160 mm	160 mm	160 mm	160 mm
Height	90 mm	90 mm	90 mm	90 mm	90 mm	90 mm	90 mm
Load	160 kg	260 kg	470 kg	500 kg	550 kg	630 kg	630 kg
Bolt thread	M10	M10	M10	M10	M10	M10	M10
Bolt head	Hammer	Hammer	Hammer	Hammer	Hammer	Hammer	Hammer
Profile							
Box and Pallet							
UoM (pc)	4 240	2 120	2 120	2 84	2 84	2 30	2 30

Sumo® LC - 160x90 - 21

With aluminium profile. Complete with fixing screws and spirit level for correct positioning.



Model	L450 mm	L600 mm	L1000 mm	Color
Europe code	1302-0107-02	1302-0109-02	1302-0113-01	Black
Factory code	6868-045-01LC	6868-060-01LC	6868-100-01LC	
Length	450 mm	600 mm	1000 mm	
Width	160 mm	160 mm	160 mm	
Height	90 mm	90 mm	90 mm	
Load	180 kg	200 kg	220 kg	
Bolt thread	M10	M10	M10	
Bolt head	Hexagon	Hexagon	Hexagon	
Profile				
Box and Pallet				
UoM (pc)	2 120	2 120	2 60	

Sumo® LC - 160x90 - 40

With aluminium profile. Complete with fixing screws and spirit level for correct positioning.



Model	L450 mm	L600 mm	L1000 mm	Color
Europe code	1302-0207-01	1302-0209-01	1302-0213-01	Black
Factory code	6868-045-04LC	6868-060-04LC	6868-100-04LC	
Length	450 mm	600 mm	1000 mm	
Width	160 mm	160 mm	160 mm	
Height	90 mm	90 mm	90 mm	
Load	180 kg	200 kg	220 kg	
Bolt thread	M10	M10	M10	
Bolt head	Hammer	Hammer	Hammer	
Profile				
Box and Pallet				
UoM (pc)	2 120	2 120	2 60	

Sumo® EV - 180x90 - 40

With aluminium profile. Complete with screws and spirit level for correct positioning.



Model	L400 mm	L600 mm	L1000 mm	L1200 mm	Color
Europe code	1304-0205-01	1304-0209-01	1304-0213-01	1304-0215-01	Black
Factory code	6868-040-04EV	6868-060-04EV	6868-100-04EV	6868-120-04EV	
Length	400 mm	600 mm	1000 mm	1200 mm	
Width	180 mm	180 mm	180 mm	180 mm	
Height	90 mm	90 mm	90 mm	90 mm	
Load	240 kg	450 kg	580 kg	600 kg	
Bolt thread	M10	M10	M10	M10	
Bolt head	Hammer	Hammer	Hammer	Hammer	
Profile					
Box and Pallet					
UoM (pc)	2 144	2 96	2 48	2 48	

Sumo® SM - 110x90 - 21

With aluminium profile. Complete with fixing screws and spirit level for correct positioning. D110 mm x H90 mm.



Model	L450 mm	L600 mm	Color
Europe code	1301-0107-01	1301-0109-01	Black
Factory code	6868-045-01SM	6868-060-01SM	
Length	450 mm	600 mm	
Width	110 mm	110 mm	
Height	90 mm	90 mm	
Load	180 kg	200 kg	
Bolt thread	M10	M10	
Bolt head	Hexagon	Hexagon	
Profile			
Box and Pallet			
UoM (pc)	2 200	2 180	

Sumo® SM - 110x90 - 40

With aluminium profile. Complete with fixing screws and spirit level for correct positioning. D110 mm x H90 mm.



Model	L450 mm	L600 mm	Color
Europe code	1301-0207-02	1301-0209-01	Black
Factory code	6868-045-04SM	6868-060-04SM	
Length	450 mm	600 mm	
Width	110 mm	110 mm	
Height	90 mm	90 mm	
Load	180 kg	200 kg	
Bolt thread	M10	M10	
Bolt head	Hammer	Hammer	
Profile			
Box and Pallet			
UoM (pc)	2 200	2 180	

Mini Sumo® - 130x60 - 21

With aluminium profile. Complete with fixing screws. D130 mm x H60 mm.



Model	L255 mm	L410 mm	L560 mm	L960 mm	L1160 mm	Color
Europe code	1309-0104-01	1309-0106-01	1309-0108-01	1309-0112-01	1309-0114-01	Black
Factory code	6868-125-01	6868-145-01	6868-156-01	6868-196-01	6868-1116-01	
Length	255 mm	410 mm	560 mm	960 mm	1160 mm	
Width	130 mm	130 mm	130 mm	130 mm	130 mm	
Height	60 mm	60 mm	60 mm	60 mm	60 mm	
Load	150 kg	250 kg	460 kg	620 kg	620 kg	
Bolt thread	M10	M10	M10	M10	M10	
Bolt head	Hexagon	Hexagon	Hexagon	Hexagon	Hexagon	
Profile						
Box and Pallet						
UoM (pc)	2 240	2 120	2 120	2 60	2 60	

Mini Sumo® - 130x60 - 40

With aluminium profile. Complete with fixing screws. D130 mm x H60 mm.



Model	L255 mm	L410 mm	L560 mm	Color
Europe code	1309-0204-01	1309-0206-01	1309-0208-01	Black
Factory code	6868-125-04	6868-145-04	6868-156-04	
Length	255 mm	410 mm	560 mm	
Width	130 mm	130 mm	130 mm	
Height	60 mm	60 mm	60 mm	
Load	150 kg	250 kg	460 kg	
Bolt thread	M10	M10	M10	
Bolt head	Hammer	Hammer	Hammer	
Profile				
Box and Pallet				
UoM (pc)	2 240	2 120	2 120	

Sumo® XT - 190x95 - 40

With aluminium profile. Complete with fixing screws and spirit level for correct positioning. W190 mm x H95 mm.



Model	L240 mm	L400 mm	L600 mm	L1000 mm	L1200 mm	Color
Europe code	1306-0216-01	1306-0205-01	1306-0209-01	1306-0213-01	1306-0215-01	Black
Factory code	6868-024-04XT	6868-040-04XT	6868-060-04XT	6868-100-04XT	6868-120-04XT	
Length	240 mm	400 mm	600 mm	1000 mm	1200 mm	
Width	190 mm	190 mm	190 mm	190 mm	190 mm	
Height	95 mm	95 mm	95 mm	95 mm	95 mm	
Load	160 kg	260 kg	470 kg	650 kg	650 kg	
Bolt thread	M10	M10	M10	M10	M10	
Bolt head	Hammer	Hammer	Hammer	Hammer	Hammer	
Profile						
Box and Pallet						
UoM (pc)	2 240	2 144	2 96	2 48	2 48	

Sumo® profile coupling - Profile 41x41

Feet for standard 41x41 profiles made from recycled rubber, designed to provide stable support, vibration damping, and durability in various installation environments.



Model	L250 mm	L450 mm	L600 mm	L1000 mm	Color
Europe code	1303-0403-01	1303-0407-01	1303-0409-01	1303-0413-01	Black
Factory code	6868-025-07	6868-045-07	6868-060-07	6868-100-07	
Measures	L250 mm	L450 mm	L600 mm	L1000 mm	
Weight / Load Capacity	110	210	310	510	
Box and Pallet					
UoM (pc)	4 240	2 120	2 120	2 60	

Baby Sumo®

Mini anti-vibration ground support in recycled anti-UV rubber for outdoor units.



Model	Male Thread	Female Thread	Color
Europe code	1314-0601-01	1314-0501-01	Black
Factory code	6868-245-01	6868-245-01F	
Measures	100 x 100 x H100 mm	100 x 100 x H100 mm	
Load	140 kg	140 kg	
Thread	M10 male	M10 female	
Box and Pallet			
UoM (pc)	4 488	4 488	

Sumo® FT

Adjustable in height, L160 mm x H120-200 mm.



Model	L160 x H120-200 mm	Color
Europe code	1307-0702-01	Black
Factory code	6868-016-4FT	
Measures	160 x 160 x H120 - 200 mm	
Load	140 kg	
Thread	M10 male	
Box and Pallet		
UoM (pc)	4 480	

Sumo® block - 160x110

Riser for elevating outdoor units, compatible with Sumo® and Sumo® LC. Designed to provide additional height where needed, ensuring proper clearance and system efficiency.



Model	L250 mm	L450 mm	L600 mm	L1000 mm	L1200 mm	Color
Europe code	1310-0003-01	1310-0007-01	1310-0009-01	1310-0013-01	1310-0015-01	Black
Factory code	6868-025-S	6868-045-S	6868-060-S	6868-100-S	6868-120-S	
Length	L250 mm	L450 mm	L600 mm	L1000 mm	L1200 mm	
Dimensions	160 x H110 mm	160 x H110 mm	160 x H110 mm	160 x H110 mm	160 x H110 mm	
Load	160 kg	260 kg	470 kg	630 kg	630 kg	
Compatible with Europe code	1303-0103-01 1303-0203-01	1303-0107-01 1303-0207-01 1302-0107-02 1302-0207-01	1303-0109-01 1303-0209-01 1302-0109-02 1302-0209-01	1303-0113-01 1303-0213-01 1302-0113-01 1302-0213-01	1303-0115-01 1303-0215-01	
Box and Pallet						
UoM (pc)	2 240	2 120	2 120	2 60	2 60	

Sumo® XT block - 190x125

Riser for elevating outdoor units, compatible with Sumo® XT. Designed to provide additional height where needed, ensuring proper clearance and system efficiency.



Model	L600 mm	L1000 mm	L1200 mm	Color
Europe code	1311-0009-01	1311-0013-01	1311-0015-01	Black
Factory code	6868-060-SXT	6868-100-SXT	6868-120-SXT	
Length	L600 mm	L1000 mm	L1200 mm	
Dimensions	190 x H125 mm	190 x H125 mm	190 x H125 mm	
Load	230 kg	280 kg	280 kg	
Compatible with Europe code	1306-0209-01	1306-0213-01	1306-0215-01	
Box and Pallet				
UoM (pc)	2 80	2 48	2 48	

Kick anti-vibration mat

Density: 500/800 Kg/m³.



Model	330x330x10	500x500x10	1000x1000x10	330x330x20	500x500x20	1000x1000x20	Color
Europe code	1507-0548-02	1507-0547-02	1507-0547-03	1507-0548-01	1507-0546-01	1507-0547-01	Black
Factory code	6868-501-33	6868-501-05	6868-501-10	6868-500-33	6868-500-05	6868-500-10	
Measures	330x330 mm	500x500 mm	1000x1000 mm	330x330 mm	500x500 mm	1000x1000 mm	
Thickness	10 mm	10 mm	10 mm	20 mm	20 mm	20 mm	
Box and Pallet							
UoM (pc)	1 1080	1 480	1 120	1 540	1 240	1 60	

CONDENSATE MANAGEMENT

Condensate management is a crucial aspect of maintaining HVAC systems. Proper handling of condensate prevents water damage, protects equipment, and ensures optimal system performance. Without effective management, excessive moisture can lead to corrosion, mold growth, and increased maintenance costs.

Innovative condensate management solutions provide reliable performance while requiring minimal effort for installation and maintenance. These systems are designed to efficiently collect, transport, and dispose of condensate, ensuring the safe operation of HVAC units in various environments.

Key features like durable components, compact designs, and ease of integration make these solutions an essential part of HVAC installations.

ARE YOU
INTERESTED?
SCAN ME



Technical data

Made of rigid, shockproof, UV-stabilized fire resistant PVC.

High-quality performance, usable from -20°C / -4°F to $+60^{\circ}\text{C}$ / 140°F in a static position.

Acquaring®

The innovative Acquaring® line of fittings has been specifically engineered to provide maximum ease of installation and long-lasting hydraulic sealing performance. Each component is equipped with integrated O-rings, which eliminate the need for additional sealing materials and significantly reduce installation time and the risk of leakage. This advanced design ensures consistent, reliable connections even under demanding operating conditions, making Acquaring® the ideal solution for condensate drain management.

Rigid premium gasket connections

Rigid Premium Glue Connections is a high-quality range of accessories for rigid PVC condensate drain pipes. Used with dedicated PVC adhesive, it ensures a strong, durable, and weather-resistant bond. Precision-engineered for a perfect fit, it's ideal for professional installations where reliability and performance matter.

niccons
HVAC MANUFACTURING

Castel
engineering

ARTIPLASTIC
SMART PLASTIC SOLUTIONS

**APUMP
HOUSE**

REDBOX® MINI SERIES



Welcome a new era of simplicity and efficiency with the REDBOX MINI PUMP Series, the indispensable addition to your professional bundle. These products, high-quality Mini Condensate Pumps, have been developed to simplify your work by ensuring automatic and reliable removal of condensation produced by modern air conditioning systems.



DiversiTech stocks a range of MINI CONDENSATE PUMPS ideal for split air conditioning systems, small enough to be placed in the unit or within trunking. The REDBOX MINI PUMP series combines a compact design with outstanding performance. The pumps are designed to work with air conditioners with significant cooling capacity and efficiently handle fresh water within the specified temperature range. Thanks to their architecture, they are able to discharge water at considerable heights, overcoming the most common installation difficulties. Despite their power, these devices operate at an extremely low sound level, making them ideal for any type of indoor environment.

Each pump in the series is backed by a solid 2-year warranty, a testament to our confidence in build quality and materials. Maintenance is easy, ensuring a long operating life for the product.

COMPACT **NEW** Mini Condensate Pump

REDBOX MINI COMPACT is designed to automatically remove the drainage liquid produced by air conditioners of a maximum 7kW cooling capacity





Model	REDBOX - COMPACT	Color	
Europe code	1410-0026-03	Red	
Factory code			
Drink cycle	12 ml		
Power supply	100-240V, 50-60Hz		
Electrical output	3W		
Decibel rating	21DB(A)		
Max. discharge head	15 m		
Safety switch contacts	Max. 3A		
Fluid	Fresh water of 1~40°C		
Pump size	119 x 31.5 x 50 mm		
Reservoir size	75 x 43.2 x 40.3 mm		
Box and Pallet	 		
UoM (m)	10	720	

TUBE **NEW** Mini Condensate Pump

REDBOX MINI TUBE is designed to automatically remove the drainage liquid produced by air conditioners of a maximum 7kW cooling capacity





Model	REDBOX - TUBE	Color	
Europe code	1410-0026-02	Red	
Factory code			
Drink cycle	10 ml		
Power supply	100-240V, 50-60Hz		
Electrical output	3W		
Decibel rating	21DB(A)		
Max. discharge head	15 m		
Safety switch contacts	Max. 3A		
Fluid	Fresh water of 1~40°C		
Pump size	159.8 x 36.8 x 31 mm		
Reservoir size	75 x 43.2 x 40.3 mm		
Box and Pallet	 		
UoM (m)	10	720	

UNIVERSAL **NEW** Mini Condensate Pump

REDBOX MINI UNIVERSAL is designed to automatically remove the drainage liquid produced by air conditioners of a maximum 7kW cooling capacity





Model	REDBOX - UNIVERSAL	Color	
Europe code	1410-0026-01	Red	
Factory code			
Drink cycle	16 ml		
Power supply	100-240V, 50-60Hz		
Electrical output	3W		
Decibel rating	21DB(A)		
Max. discharge head	15 m		
Safety switch contacts	Max. 3A		
Fluid	Fresh water of 1~40°C		
Pump size	95.4 x 44 x 109.7 mm		
Reservoir size	81 x 44 x 24.9 mm		
Box and Pallet	 		
UoM (m)	10	720	

SLIM **NEW** Undermount Pump For Systems

REDBOX SLIM condensate removal pump is designed to remove condensate from air conditioners automatically





Model	REDBOX - SLIM	Color	
Europe code	1410-0026-04		White
Factory code			
Drink cycle	20 ml		
Power supply	100-240V, 50-60Hz		
Power consumption	2.5W		
Size of outlet port	1/4" (6mm)		
Max. discharge head	20 m		
Safety switch contacts	Max. 3A		
Available fluid	Condensate of 1~40°C		
Pump size	282 x 62 x 59 mm		
Weight	0,5 kg		
Box and Pallet			
UoM (m)	10	990	

TRUNK **NEW** Mini Condensate Pump

REDBOX MINI TRUNK is designed to automatically remove the drainage liquid produced by air conditioners of a maximum 7kW cooling capacity





Model	REDBOX - TRUNK	Color	
Europe code	1410-0025-01		Red
Factory code			
Drink cycle	16 ml		
Power supply	100-240V, 50-60Hz		
Electrical output	3W		
Decibel rating	21DB(A)		
Max. discharge head	15 m		
Safety switch contacts	Max. 3A		
Fluid	Fresh water of 1~40°C		
Trunking size	80 x 60 mm		
Pump size	95.4 x 44 x 109.7 mm		
Reservoir size	81 x 44 x 24.9 mm		
Box and Pallet			
UoM (m)	10	180	

RedBox 2 litres condensate pump

The DiversiTech RedBox 2 Litre Tank Pump is a condensate tank pump with a flow rate of 280 LPH and a lift of 5.1 metres. This pump has metal mounting tabs which allows the tank to be screwed to the wall. The universal power lead makes the pump easy to install, service and retrofit. The unique LED indicators highlight when the pump has power, is running and when the high level alarm has been activated.





Model	RedBox 2l	Color	
Europe code	1410-2621-01		Black/red
Factory code	0514.00001.000		
Dimension	170 x 150 x 300 mm		
Tank cap	2 l		
Max lift	5,1 m		
Discharge diameter	3/8" & 1/4"		
Power	60 W		
Tension	230 V (50 Hz)		
Current	1 A		
Box and Pallet			
UoM (pc)	1	96	

Transparent 6-9 Drain Hose

Connects to condensate water removal pumps.



Model	6-9mm	Color	
Europe code	1404-0606-01		Transparent
Factory code	0511.00201.033		
External Ø	9mm		
Internal Ø	6mm		
Box and Pallet			
UoM (m)	50	5000	

ACQUARING®

O-RING CONNECTIONS



Introducing the Acquaring® accessory range, designed for rigid condensate drain pipes. Thanks to integrated O-ring technology, it ensures fast, secure connections without the need for glue. The O-ring guarantees a reliable seal, preventing leaks and improving long-term performance. Acquaring® simplifies installation and maintenance while offering a clean, professional finish. Ideal for residential, commercial, and industrial HVAC applications.

Rigid Drain Pipe

Made of rigid, self-extinguishing PVC

Pipes must be chamfered and deburred before insertion into fittings to ensure proper connection. Specifically designed for use with air conditioning condensate drainage systems operating without pressure.



Model	ø 20mm	ø 25mm	ø 32mm	Color
Europe code	1402-0305-01	1402-0405-01	1402-0505-01	White
Factory code	9903-001-08	9904-001-08	9905-001-08	
Europe code	1402-0311-01			Black
Factory code	0513.00001.031			
Length	2 m	2 m	2 m	
External diameter	20 mm	25 mm	32 mm	
Box and Pallet				
UoM (m)	30 white 100 black	3630 white 4000 black	18 2178	10 1210

NOTE:
The Rigid Drain Pipe is suitable for use on both the Acquaring® and Rigid Premium lines



90° Connection

Thanks to integrated O-ring technology, it ensures fast, secure connections without the need for glue

Model	ø 20mm	ø 25mm	ø 32mm	Color
Europe code	1405-1105-06	1405-1205-06	1405-1305-06	White
Factory code	2014 COR	2514 COR	3214 COR	
Europe code	1405-1111-01			Black
Factory code	2014 COR-B			
Box and Pallet				
UoM (pc)	20 8000	20 4800	20 3040	



45° Connection

Thanks to integrated O-ring technology, it ensures fast, secure connections without the need for glue

Model	ø 20mm	ø 25mm	ø 32mm	Color
Europe code	1405-1105-07	1405-1205-07	1405-1305-07	White
Factory code	2013 AOR	2513 AOR	3213 AOR	
Europe code	1405-1111-02			Black
Factory code	2013 AOR-B			
Box and Pallet				
UoM (pc)	20 8000	20 4800	20 3840	



T-connection

Thanks to integrated O-ring technology, it ensures fast, secure connections without the need for glue.

Model	ø 20mm	ø 25mm	ø 32mm	Color
Europe code	1405-1105-08	1405-1205-08	1405-1305-08	White
Factory code	2015 DOR	2515 DOR	3215 DOR	
Europe code	1405-1111-03			Black
Factory code	2015 DOR-B			
Box and Pallet				
UoM (pc)	20 4800	20 3040	20 2280	

Extension

Thanks to integrated O-ring technology, it ensures fast, secure connections without the need for glue.



Model	ø 20mm		ø 25mm		ø 32mm		Color
Europe code	1405-1105-09		1405-1205-09		1405-1305-09		White
Factory code	2012 MOR		2512 MOR		3212 MOR		
Europe code	1405-1111-04						Black
Factory code	2012 MOR-B						
Box and Pallet							
UoM (pc)	20	8000	20	4800	20	4800	

Rigid-flexible connector

Used to connect spiraled or corrugated pipes (al dimension)



Model	ø 20mm		ø 25mm		ø 32mm		Color
Europe code	1405-0305-06		1405-0405-07		1405-0505-07		White
Factory code	2006 FR		2506 FR		3206 FR		
Box and Pallet							
UoM (pc)	20	8000	20	8000	20	8000	

Reducer

Used to connect spiraled or corrugated pipes (al dimension)



Model	ø 25-20mm		ø 32-25mm		Color
Europe code	1405-1205-10		1405-1305-10		White
Factory code	2520 RR		3225 RR		
Box and Pallet					
UoM (pc)	20	8000	20	4800	

Clip

For fixing the rigid drain pipe to the wall



Model	ø 20mm		ø 25mm		ø 32mm		Color
Europe code	1405-0305-01		1405-0405-01		1405-0505-01		White
Factory code	9903-107-00		9904-107-00		9905-107-00		
Europe code	1405-0311-03						Black
Factory code	0513.00004.031						
Box and Pallet							
UoM (pc)	30 white 500 black	13440 white 32000 black	30	13440	30	13440	

RIGID PREMIUM GASKET CONNECTIONS



Introducing the Rigid Premium Gasket Connections range, a high-quality line of accessories for rigid PVC condensate drain pipes. Designed to be used also in combination with dedicated PVC adhesive, this system ensures maximum strength and durability. Ideal for demanding environments, it offers exceptional resistance to even the harshest weather conditions.

45° bend

Designed to be used without glue or in combination with dedicated PVC adhesive



Model	ø 20mm	ø 25mm	ø 32mm	Color	
Europe code	1405-1105-01	1405-1205-01	1405-1305-01	White	
Factory code	9903-101-08	9904-101-08	9905-101-08		
Diameter	20 mm	25 mm	32 mm		
Box and Pallet					
UoM (pc)	30 4800	30 4800	30 2340		

90° bend

Designed to be used without glue or in combination with dedicated PVC adhesive



Model	ø 20mm	ø 25mm	ø 32mm	Color	
Europe code	1405-1105-02	1405-1205-02	1405-1305-02	White	
Factory code	9903-102-08	9904-102-08	9905-102-08		
Diameter	20 mm	25 mm	32 mm		
Box and Pallet					
UoM (pc)	30 4800	30 4800	30 2340		

Female to female sleeve

Designed to be used without glue or in combination with dedicated PVC adhesive



Model	ø 20mm	ø 25mm	ø 32mm	Color	
Europe code	1405-1105-03	1405-1205-03	1405-1305-03	White	
Factory code	9903-103-08	9904-103-08	9905-103-08		
Diameter	20 mm	25 mm	32 mm		
Box and Pallet					
UoM (pc)	30 4800	30 4800	30 4800		

Male to female sleeve

Designed to be used without glue or in combination with dedicated PVC adhesive



Model	M25-F20mm	M32-F20-F25mm	Color	
Europe code	1405-0005-01	1405-0005-02	White	
Factory code	9903-104-08	9904-104-08		
Diameter	M25-F20 mm	M32-F20-F25 mm		
Box and Pallet				
UoM (pc)	30 4800	30 4800		

T-connector

Designed to be used without glue or in combination with dedicated PVC adhesive



Model	ø 20mm	ø 25mm	ø 32mm	Color	
Europe code	1405-1105-04	1405-1205-04	1405-1305-04	White	
Factory code	9903-105-08	9904-105-08	9905-105-08		
Diameter	20 mm	25 mm	32 mm		
Box and Pallet					
UoM (pc)	30 4800	30 4800	30 2340		

Fitting for preset boxes

Designed to be used without glue or in combination with dedicated PVC adhesive



Model	ø 20mm	ø 25mm	ø 32mm	Color
Europe code	1405-1105-05	1405-1205-05	1405-1305-05	White
Factory code	9903-106-08	9904-106-08	9905-106-08	
Diameter	20 mm	25 mm	32 mm	
Box and Pallet				
UoM (pc)	30 4800	30 4800	30 4800	

Henkel Tangit glue for PVC

PVC specific adhesive, creates a super strong bond between pipes and accessories



Model	PVC glue	Color
Europe code	1703-2500-01	Transparent
Factory code	4000 TG	
Box and Pallet		
UoM (pc)	12	***

Reamer

A clever tool to deburr the pipes before connections



Model	Reamer	Color
Europe code	1703-2300-01	Red
Factory code	A-600-001	
Diameter	20 - 25 - 32 mm	
Box and Pallet		
UoM (pc)	1	200

Condensation hose Connection Soft-Rigid (CCSR)

We recommend the use of hose clamps (not supplied) to ensure watertightness.



Model	ø 16mm	ø 18mm	ø 20mm	ø 25mm	ø 32mm	Color
Europe code	1405-0101-01					Yellow
factory code	1607 RU					
Europe code		1405-0207-01				Red
factory code		1807 RU				
Europe code			1405-0310-01			Blue
factory code			2007 RU			
Europe code				1405-0409-01		Green
factory code				2507 RU		
Europe code					1405-0508-01	White
Factory code					3207 RU	
External Ø	14 / 16 / 18 / 20 mm	14 / 16 / 18 / 20 mm	14 / 16 / 18 / 20 mm	14 / 16 / 18 / 20 mm	14 / 16 / 18 / 20 mm	
Internal Ø	16 mm	18 mm	20 mm	25 mm	32 mm	
Box and Pallet						
UoM (pc)	20 4800	20 4800	20 4800	20 4800	20 4800	

Sifon for rigid drain pipe

Avoids bad smells;
Can be installed vertically and horizontally;
Various connection combinations possible;
Inspectable.



Model	Siphon 20-16/18 mm	Color
Europe code	1405-1005-01	White
Factory code	0514.00007.022	
External Ø	20 mm	
Internal Ø	16 - 18 mm	
Box and Pallet		
UoM (pc)	20	1280



Spiralated pipe smooth inside

Model	16 mm	18 mm	20 mm	Color
Europe code	1401-0105-01	1404-0205-04	1401-0305-01	White
Factory code	0016 TU	0018 TU	0020 TU	
Diameter	16 mm	18 mm	20 mm	
Box and Pallet				
UoM (m)	30 4860	30 4320	30 4320	

Corrugated hose

Crush-resistant corrugated pipe produced by single extrusion. High resistance and safety against the risk of micro-holes. Particularly suitable for use under tracks. Excellent flexibility.

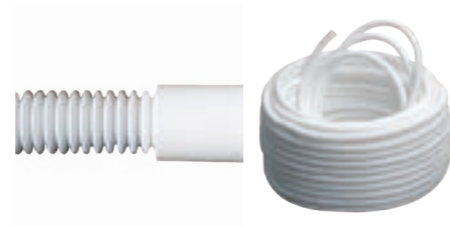

Model	16-18 mm	17-20 mm	16-18-20 mm	Color
Europe code	1406-0805-01	1406-0905-01	1406-1005-02	White
Factory code	9899-051-01	9899-050-01	9899-057-01	
Diameter	16-18 mm	17-20 mm	16-18-20 mm	
Box and Pallet				
UoM (m)	50 2000	50 1400	50 700	

Corrugated Drain Hose

Connects to Ø 16, 18 and 20mm. With regular cut marks. Made in LDPE for maximum flexibility.



Model	16-18-20 mm	Color
Europe code	1406-1005-01	White
Factory code	0511.00301.033	
Diameter	16-18-20 mm	
Box and Pallet		
UoM (m)	50 4500	

Blue double extruded corrugated hose

Bi-extruded anti-crush corrugated drain hose (double layer of material). Highly resistant hose with safety against micro-punctures. Maximum safety for under wall installation. Specially designed to resist the acidic condensation produced by condensing boilers. Excellent flexibility. Complete with 10 seals.

Operating temperature: -30 °C to +75 °C.



Model	16-18 mm	17-20 mm	Color
Europe code	1406-0803-01	1406-0903-01	White/ blue
Factory code	9899-059-01	9899-055-01	
Diameter	16-18 mm	17-20 mm	
Box and Pallet			
UoM (pc)	50 2000	50 1400	

Red double extruded corrugated hose

Bi-extruded anti-crush corrugated drain hose (double layer of material). Highly resistant hose with safety against micro-punctures. Maximum safety for under wall installation. Specially designed to resist the acidic condensation produced by condensing boilers. Excellent flexibility. Complete with 10 seals.

Operating temperature: -30 °C to +75 °C.



Model	16-18 mm	17-20 mm	Color
Europe code	1406-0802-01	1406-0902-01	White/ red
Factory code	9899-058-01	9899-056-01	
Diameter	16-18 mm	17-20 mm	
Box and Pallet			
UoM (pc)	50 2000	50 1400	

Reinforced Vinyl Tube **NEW**

Our reinforced PVC braided hose is suitable for condensate drains and comes packaged in clear shrink wrap for protection and easy storage. Max temp. +60°C, min temp. -15°C.



Model	Ø 12 mm	Ø 6 mm	Ø 10 mm	Ø 16 mm	Color
Europe code	1417-0000-01	1417-0000-04	1417-0000-07	1417-0000-09	Clear
Factory code	RVT-1/2	RVT-1/4	RVT-3/8	RVT-5/8	
Description	1/2" x 30 metres	1/4" x 30 metres	3/8" x 30 metres	5/8" x 30 metres	
Internal Ø	12 mm	6 mm	10 mm	16 mm	
Box and Pallet					
UoM (m)					

Three-way fitting

Three-way connector with two female inputs and one male output. Complete with two seals.



Model	F16-M20 mm		F18-M18 mm		F24-M20 mm		Color	
Europe code	1404-0005-08		1404-0005-09		1404-0005-01		White	
Factory code	9899-060-01		9899-061-01		9899-062-01			
Diameter	F20-M20 mm		F18-M18 mm		F24-M20 mm			
Box and Pallet								
UoM (pc)	30	4800	30	4800	30	4800		

Reduction

Reduction complete with two seals.



Model	F24-M20 mm		F20-M25 mm		F20-M32 mm		Color	
Europe code	1404-0005-02		1404-0005-03		1404-0005-04		White	
Factory code	9899-066-01		9899-067-01		9899-068-01			
Diameter	F24-M20 mm		F20-M25 mm		F20-M32 mm			
Box and Pallet								
UoM (pc)	30	4800	30	4800	30	4800		

Reparation fitting FØ24-FØ24 mm

Coupling to easily repair any point of the corrugated drain hose. Complete with four seals.



Model	F24-F24 mm	
Europe code	1404-0005-10	
Factory code	9899-070-01	
Diameter	F24-F24 mm	
Box and Pallet		
UoM (pc)	30	4800

Flex-rigid coupling fitting FØ20-FØ24 mm

Coupling to connect the rigid tube to the corrugated drain hose. Complete with two seals.



Model	F20-F24 mm	
Europe code	1404-0005-05	
Factory code	9899-071-01	
Diameter	F20-F24 mm	
Box and Pallet		
UoM (pc)	30	4800

Spiral hose fitting - sheath

To connect a rigid tube or the outlet of the embedding box to the coiled drain hose.



Model	16-20 mm		20-20 mm	
Europe code	1404-0005-11		1404-0305-04	
Factory code	9899-073-01		9899-073-01N	
Diameter - in	16 mm		20 mm	
Diameter - out	20 mm		20 mm	
Box and Pallet				
UoM (pc)	30	4800	30	4800

Spiral hose fitting - 90° bend

90° elbow for coiled drain hose.



Model	16 mm		18 mm		20 mm		Color	
Europe code	1404-0105-03		1404-0205-03		1404-0305-03		White	
Factory code	9899-047-01		9899-049-01		9899-048-01			
Diameter	16 mm		18 mm		20 mm			
Box and Pallet								
UoM (pc)	25	11200	25	11200	25	11200		

Spiral hose fitting - central three-way

Central three-way fitting for coiled drain hose.



Model	16 mm		20 mm	
Europe code	1404-0105-01		1404-0305-01	
Factory code	9899-040-01		9899-041-01	
Diameter	16 mm		20 mm	
Box and Pallet				
UoM (pc)	30	4800	30	4800

Spiral hose fitting - male sleeve

Male sleeve fitting for coiled drain hose.



Model	16 mm		20 mm	
Europe code	1404-0105-04		1404-0305-02	
Factory code	9899-045-01		9899-046-01	
Diameter	16 mm		20 mm	
Box and Pallet				
UoM (pc)	30	13440	30	13440



Spiral hose fitting "T" connector

Can be used to connect two coiled drain hoses.

Model	16 mm	18 mm	20 mm	Color
Europe code	1404-0105-02	1404-0205-02	1404-0305-05	White
Factory code	9899-042-01	9899-044-01	9899-043-01	
Diameter	16 mm	18 mm	20 mm	
Box and Pallet				
UoM (pc)	25 11200	25 11200	25 11200	



Spiral hose fitting "Y" connector

Simple Y-fitting that can be used to connect two coiled drain hoses.

Model	16 mm	18 mm	20 mm	Color
Europe code	1404-0105-05	1404-0205-01	1404-0305-06	White
Factory code	9899-042-01-Y	9899-043-01-Y	9899-044-01-Y	
Diameter - in/out	16 mm	18 mm	20 mm	
Box and Pallet				
UoM (pc)	25 11200	25 11200	25 4000	



Spiral hose fitting - reduced-connector

Central three-way fitting for coiled drain hose.

Model	18-16 mm	20-16 mm	20-18 mm	Color
Europe code	1404-0005-12	1404-0005-13	1404-0005-14	White
Factory code	9899-045-01-Y	9899-046-01-Y	9899-047-01-Y	
Diameter - in	18 mm	20 mm	20 mm	
Diameter - out	2x16 mm	2x16 mm	2x18 mm	
Box and Pallet				
UoM (pc)	25 11200	25 11200	25 4000	



"Y" joint for \varnothing 16-18 spiralated pipe and for corrugated pipe.

Model	Type	Color
Europe code	1404-1006-02	White
Factory code	0021 GY	
Diameter - in/out	16-18 mm	
Box and Pallet		
UoM (pc)	20 4800	



Universal joint for \varnothing 16-18-20 spiralated pipe and for corrugated pipe.

Model	Type	Color
Europe code	1404-1006-03	Transparent
Factory code	0022 YU	
Diameter - in/out	16-18-20 mm	
Box and Pallet		
UoM (pc)	20 4800	



"T" joint

"T" Joint used for condensate drain pipes. It could be used with spiralated pipes \varnothing 16, \varnothing 18, \varnothing 20 and with corrugated pipes \varnothing 16, \varnothing 20.

Model	Type	Color
Europe code	1404-1006-05	Transparent
Factory code	0025 GT	
Rigid pipe \varnothing	16-20 mm	
Corrugated pipe \varnothing	16-18-20 mm	
Box and Pallet		
UoM (pc)	20 4800	



Linear joint

Model	Type	Color
Europe code	1404-1006-04	Transparent
Factory code	0023 GL	
Box and Pallet		
UoM (pc)	20 8000	



Siphon

Siphon made of rigid and transparent PVC, used to avoid problem of bad odours coming back from drain condensate pipe. Thanks to its dimension could be places inside duct also.



Condensation connect "Y"

Model	Type	Color
Europe code	1404-1005-02	White
Factory code	0511.00003.022	
Connections	Top: 2 x \varnothing 20 mm Bottom: 1 x \varnothing 18 mm	
Box and Pallet		
UoM (pc)	200 9600	

Model	Type	Color
Europe code	1404-1006-01	Transparent
Factory code	0024 SF	
Diameter - in/out	16-18-20 mm	
Box and Pallet		
UoM (pc)	10 2400	

"Ebox" preset box

Product details: singly packed into carton box. On packaging is present one carton cover protection to be used during wall construction. Package contents: plastic box, condensation tank and finiture cover.



Model	Ebox 43 Horizontal	Ebox 53 Horizontal	Ebox 43 Vertical	Ebox 53 Vertical	Color
Europe code	1403-1405-01	1403-1505-01	1403-1405-02	1403-1505-02	White
Factory code	0012 EBO	0014 EBO	0013 EBV	0015 EBV	
Dimensions	430 x 95 x 65	530 x 95 x 65	430 x 95 x 65	530 x 95 x 65	
Outlet direction	Horizontal	Horizontal	Vertical	Vertical	
Box and Pallet					
UoM (pc)	20 400	20 400	25 500	20 400	

"Predisplit" preset box

This is the first box with a pouch specifically designed for air conditioner installation. Thanks to its patents, it doesn't require reinforcement bars, as the lid features strong plates for securing the unit's template. Its durable material withstands wall installation stress, and the drip tray eliminates the need for replacement even if damaged. Since 1996, it has seen continuous improvements, ensuring its success and widespread use.



Model	PB300	Color
Europe code	1403-1805-01	White
Factory code	PB 300	
Dimensions	540 x 135 x 55	
Box and Pallet		
UoM (pc)	15 300	

"Freestop" preset box

The Freestop system is equipped with an O-ring seal against bad odours and a special cover to prevent the pipes from interfering with float operation. The protection grille is a barrier against impurities. As the condensate water level rises, the float automatically rises allowing the liquid to flow out. When draining is complete, the Freestop system automatically lowers and hermetically closes the drain.



Model	Freestop	Color
Europe code	1403-1920-01	White
Factory code	9899-220-01	
Measures	L430 x H130 x D65 mm	
Box and Pallet		
UoM (pc)	24 384	

"Papibox" preset box

Suitable for all installations thanks to the removable flaps. The special shape of the flaps allows them to be moved horizontally or vertically until they are in the perfect position before they are finally fixed in place.

It has been designed especially for wooden houses or plasterboard walls, therefore with increased thickness. Complete with reversible condensate drip tray.



Model	Papibox	Color
Europe code	1403-2018-01	White
Factory code	9899-420-01	
Measures	L375 x H85 x P64 mm	
Box and Pallet		
UoM (pc)	30 480	

"Climabox" preset box

Equipped with two pre-breakable Ø20 mm side outlets and reduction for Ø16-18 mm pipes. Complete with "Fix Jig" to be anchored to the bottom of the box and useful for fixing the air conditioner jig.



Model	Climabox	Color
Europe code	1403-1914-01	White
Factory code	9899-001-01	
Measures	L430 x H130 x D65 mm	
Box and Pallet		
UoM (pc)	24 384	

"Universal" preset box

Characterised by a Ø20-16 mm side outlet. Complete with tilted reversible drip tray for condensate drainage.



Model	Universal	Color
Europe code	1403-2215-01	White
Factory code	9899-002-01	
Measures	L485 x H125 x D60 mm	
Box and Pallet		
UoM (pc)	30 480	

"Freebox" preset box

Characterised by a Ø16-20 mm side outlet, complete with "Fix Jig" to be anchored to the bottom of the box and useful for fixing the air conditioner jig. It has more compact dimensions for use in thin walls, such as plasterboard. Complete with tilted reversible drip tray for condensate drainage.



Model	Freebox		Color
Europe code	1403-2317-01		White
Factory code	9899-006-01		
Measures	L380 x H120 x D55 mm		
Box and Pallet			
UoM (pc)	30	480	

"Pluvia Box" preset box

Equipped with two pre-breakable Ø20 mm side outlets and reduction for Ø16-18 mm pipes. Complete with "Fix Jig" to be anchored to the bottom of the box and useful for fixing the air conditioner jig.



Model	Pluvia Box		Color
Europe code	1403-2516-02		White
Factory code	9899-008-01		
Measures	L500 x H170 x P65 mm		
Box and Pallet			
UoM (pc)	18	288	

"Pluviastop Box" preset box

The Freestop system is equipped with an O-ring seal against bad odours and a special cover to prevent the pipes from interfering with float operation. The protection grille is a barrier against impurities; As the condensate water level rises, the float automatically rises allowing the liquid to flow out; When draining is complete, the Freestop system automatically lowers and hermetically closes the drain.



Model	Pluviastop Box		Color
Europe code	1403-2516-01		White
Factory code	9899-009-01		
Measures	L500 x H170 x P65 mm		
Box and Pallet			
UoM (pc)	18	288	

Condensate drip tray in electro-galvanized steel



Model	Small drip tray		Medium drip tray		Color
Europe code	1408-1612-02		1408-1712-01		White
Factory code	VS 110		VS 210		
Europe code	1408-1613-02		1408-1713-01		Black
Factory code	VS 110N		VS 210N		
Dimensions	800 x 340 mm		1000 x 420 mm		
Box and Pallet					
UoM (pc)	1	45	1	27	

Condensate drip tray hangers in electro-galvanized steel



Model	Small drip tray hanger		Medium drip tray hanger		Color
Europe code	1408-1612-01		1408-1712-02		White
Factory code	VS 120		VS 220		
Europe code	1408-1613-01		1408-1713-02		Black
Factory code	VS 120N		VS 220N		
Dimensions	340 mm		420 mm		
Box and Pallet					
UoM (pc)	10	600	50	300	

Floor support with condensate drip tray housing in electro-galvanized steel



Model	Small floor supports		Medium floor supports		Color
Europe code	1503-0120-01		1503-0121-01		White
Factory code	VS 140		VS 240		
Europe code	1503-0120-02		1503-0121-02		Black
Factory code	VS 140N		VS 240N		
Dimensions	350 x 140 mm		440 x 140 mm		
Box and Pallet					
UoM (pc)	1	170	1	170	

Condensation trays

Tray for the collection of condensation water;
Made from rigid UV-stabilized plastics (no rust);
Adjustable arm fixation;
Moulded water outlet for Ø 16 mm, 18 mm and 20 mm;
Connects to standard drain pipes and drain hoses.



Model	790x390 mm	940x420mm	Color	
Europe code	1408-1605-01	1408-1705-01		White
Factory code	0509.00001.032	0509.00002.031		
Length (A)	790 mm	940 mm		
Width (B)	390 mm	420 mm		
Box and Pallet				
UoM (pc)	1 75	1 70		

Condensate drip tray kit

Universal HIPS condensate drip tray kit, complete with coupling brackets. Adaptable to any bracket or support.



Model	790x390 mm	940x420mm	Color	
Europe code	1408-0005-03	1408-0005-01		White
Factory code	9899-098-01S	9899-099-01S		
Length (A)	790 mm	940 mm		
Width (B)	390 mm	420 mm		
Box and Pallet				
UoM (pc)	1 90	1 26		

Condensate drip tray kit

Universal HIPS condensate drip tray kit, complete with coupling brackets, heater and thermostat;
Adaptable to any bracket or support.



Model	790x390 mm	940x420mm	Color	
Europe code	1408-0005-04	1408-0005-02		White
Factory code	9899-098-01-RES	9899-099-01-RES		
Length (A)	790 mm	940 mm		
Width (B)	390 mm	420 mm		
Box and Pallet				
UoM (pc)	1 90	1 26		

Drain kit

Drain kit for condensate drip trays;
Adaptable to all market standards;
Consisting of:
Waste drain valve with hook;
Seals and caps.



Model	19mm	32mm
Europe code	1400-0005-01	1400-0005-02
Factory code	C9899-01	C9899-32
Diameter	19 mm	32 mm
Box and Pallet		
UoM (pc)	10 4480	10 4480

Evaporation box

The water is evaporated by exploiting the heat and ventilation produced by the outdoor unit.



Model	EVABOX
Europe code	1400-0005-03
Factory code	0027 EB
Outdoor air temp (min.)	33°C
Internal air temp	25°C
Box and Pallet	
UoM (pc)	10 60

PLUMBING & FIXING



Within these pages, you will discover a curated range of high-quality products designed to meet the demanding needs of modern building systems. While we proudly feature a diverse array of solutions, this introduction specifically highlights the exceptional offerings from Gia for the plumbing sector. Gia's commitment to innovation and reliability ensures that professionals can depend on their components for robust and efficient installations.

Furthermore, we recognize the critical role of secure and dependable connections in air conditioning systems. To that end, we also showcase the Rapid-O™ line of brass fittings, specifically engineered for coated copper tubes used in air conditioning installations. Rapid-O™ fittings provide a swift and reliable connection solution, ensuring the integrity and longevity of your HVAC systems.

Explore the following sections to find the specific Gia plumbing products and Rapid-O™ fittings that best suit your project requirements. We are confident that our selection will provide you with the quality and performance you expect.

ARE YOU
INTERESTED?
SCAN ME



Flip system

FLIP SYSTEM is one of the masterpieces of GIA's production, a patented fixing system that is made up of fast locking pipe clamps that are suitable for any kind of pipe lines. When compared to traditional pipe clamps, Flip ones prove to significantly reduce noise spread in the drainage system while liquids flow.

What also makes the difference in these pipe clamps is their locking system as it makes installation extremely quick and easy. FLIP pipe clamps are indeed designed in order to be closed simply by fingers pressure, with no tools needed.

After installation - if necessary - the pipe clamp can even be opened again and removed, or adjusted once more. To do so the installer can use the specific "Apriflip" extracting tool to easily open the pipe clamp. It takes two simple moves: insert the pins in the two holes set at the sides of the upper part of the pipe clamp, then pull it out.

Otherwise - using the same extracting technique - FLIP can be opened by using two cross screwdrivers with a 3 mm diameter.

Rapid-O™

Rapid-O™ offers a full range of high-quality fittings, the fastest and easiest way to connect copper refrigeration pipes. They are not only fast and easy to use, but also reusable and durable. Thanks to our unique fittings you'll get the job done up to 90 % faster than other methods, which makes better and faster than the traditional ways of connecting copper pipes.

gia
Fissaggi brevettati

FLIP
PIPE CLAMP

Rapid-O™

**ARCTIC
HAYES**



Repairing pipework can mean hours spent draining down an entire plumbing system. With the Arctic Hayes Pipe Freeze range, you can save up to 85% in time, with no need to locate a stopcock, service valves and then drain.

Exclusive research from Arctic Hayes indicates that only 30% of plumbers use or have tried a Pipe Freeze product, with some plumbing professionals saying they are hesitant to try or have a bad experience, usually down to the pipe not freezing correctly.

Arctic Hayes' Pipe Freeze kits have been trusted by professionals for 57 years, since its original patent in 1966.

Pipe Freeze kits can reduce job time by an average of 85 per cent, based on a two-hour drain down and refill while on a standard 15mm copper pipe, the Professional Pipe Freeze kit can also freeze pipes in just one minute.

The easy-to-apply Freeze Spray forms a temporary ice plug in the pipe so that work can be carried out with a minimum of disruption. There is no need to locate a stop-cock or service valve and it also reduces the potential for water spillage and property damage. There are three different types of kit in the range; 'Aero', 'Professional' and 'Electric', with each kit catering to a range of pipe sizes and a number of applications. The kits are simple to use and can freeze pipes in just a few simple steps.

ZE1 **NEW** 150 ml Aero Pipe Freezer Can

150ml Aero Kit is suitable for a single freeze on 8-15mm horizontal or vertical pipes. Freeze to -50°C.



Model	PIPE FREEZE	
Europe code	1718-0001-25	
Factory code	ZE1	
Physical state	Fluid liquid	
Density	1.17	
Water solubility	Insoluble. 0.373 g/l	
Self-ignition temperature	368 °C.	
Flash point	Not applicable	
Flammability	Not applicable	
Pressure at 20°C	± 5.0 bar	
Pressure at 50°C	< 12 bar	
Water content	< 0.3 % w/w	
Box and Pallet		
UoM (m)	12	1440

ZE2 **NEW** 300 ml Aero Pipe Freezer Can

300ml Aero Kit is suitable for 2 x 8-15mm freezes or 1 x 22mm or 28mm horizontal or vertical pipes. Freeze to -50°C.



Model	PIPE FREEZE	
Europe code	1718-0001-28	
Factory code	ZE2	
Physical state	Fluid liquid	
Density	1.17	
Water solubility	Insoluble. 0.373 g/l	
Self-ignition temperature	368 °C.	
Flash point	Not applicable	
Flammability	Not applicable	
Pressure at 20°C	± 5.0 bar	
Pressure at 50°C	< 12 bar	
Water content	< 0.3 % w/w	
Box and Pallet		
UoM (m)	12	960

ZEP1 **NEW** 600g Pro Pipe Freezer Can

The Arctic Professional Spray Pipe Freezer is a 600g professional-grade pipe-freezing spray that allows you to work on pipes without shutting off the mains or draining the system. It provides reliable, controlled freezing for efficient repairs and requires a separate VPOL brass connector



Model	PROFESSIONAL SPRAY PIPE FREEZER	
Europe code	1718-0001-47	
Factory code	ZEP1	
Physical state	Fluid liquid	
Density	1.17	
Water solubility	Insoluble. 0.373 g/l	
Self-ignition temperature	368 °C.	
Flash point	Not applicable	
Flammability	Not applicable	
Pressure at 20°C	± 5.0 bar	
Pressure at 50°C	< 12 bar	
Water content	< 0.3 % w/w	
Box and Pallet		
UoM (m)	12	960

ZEK1 **NEW** 8-15mm Aero Disposable Freeze Kit

Kit Contains:
 1 x 150ml Arctic Spray Aerosol Pipe Freezer
 1 x Arctic Spray Freezing Jacket
 150ml Aero Kit is suitable for a single freeze on 8-15mm horizontal or vertical pipes





Model	FREEZING KIT	
Europe code	1718-0001-40	
Factory code	ZEK1	
Physical state	Fluid liquid	
Density	1.17	
Water solubility	Insoluble. 0.373 g/l	
Self-ignition temperature	368 °C.	
Flash point	Not applicable	
Flammability	Not applicable	
Pressure at 20°C	± 5.0 bar	
Pressure at 50°C	< 12 bar	
Water content	< 0.3 % w/w	
Box and Pallet		
UoM (m)	12	660

ZEK2 **NEW** 8-28mm Aero Disposable Freeze Kit

300ml Aero Kit is suitable for 2 x 8-15mm freezes or 1 x 22mm or 28mm horizontal or vertical pipes.

Kit includes:
 1 x 300ml Arctic Spray Aerosol Pipe Freezer
 2 x Arctic Spray Freezing Jackets





Model	FREEZING KIT	
Europe code	1718-0001-43	
Factory code	ZEK2	
Physical state	Fluid liquid	
Density	1.17	
Water solubility	Insoluble. 0.373 g/l	
Self-ignition temperature	368 °C.	
Flash point	Not applicable	
Flammability	Not applicable	
Pressure at 20°C	± 5.0 bar	
Pressure at 50°C	< 12 bar	
Water content	< 0.3 % w/w	
Box and Pallet		
UoM (m)	12	540

ZECOM **NEW** 8-35mm Pro Commercial Freeze Kit

Suitable for 8mm 15mm 22mm 28mm or 35mm pipes with dual freeze capability on horizontal and vertical pipes



Model	FREEZING KIT	
Europe code	1718-0001-37	
Factory code	ZECOM	
Physical state	Fluid liquid	
Density	1.17	
Water solubility	Insoluble. 0.373 g/l	
Self-ignition temperature	368 °C.	
Flash point	Not applicable	
Flammability	Not applicable	
Pressure at 20°C	± 5.0 bar	
Pressure at 50°C	< 12 bar	
Water content	< 0.3 % w/w	
Box and Pallet		
UoM (m)	1	40

Kit includes:

- 1 x 509ml/600g Arctic Spray PRO Pipe Freezer canister
- 2 x 8-15mm pipe freezing jackets
- 2 x 15-22mm pipe freezing jackets
- 2 x 28-35mm pipe freezing jackets
- 1 x Brass regulator valve
- 2 x 1m nylon connector tube
- 1 x Digital scale
- 1 x Pro T-Piece

NOTE: empty ZEP1 can with brass valve weighs approx 250g

ZEIND NEW
8-61mm Pro Industrial Freeze Kit

Suitable for 8mm, 15mm, 22mm, 28mm, 35mm, 42mm, 54mm or 61mm, with dual freeze capability for horizontal or vertical pipes.



Model	FREEZING KIT	
Europe code	1718-0001-39	
Factory code	ZEIND	
Physical state	Fluid liquid	
Density	1.17	
Water solubility	Insoluble. 0.373 g/l	
Self-ignition temperature	368 °C.	
Flash point	Not applicable	
Flammability	Not applicable	
Pressure at 20°C	± 5.0 bar	
Pressure at 50°C	< 12 bar	
Water content	< 0.3 % w/w	
Box and Pallet		
UoM (m)	1	-



- Kit includes:
- 2 x 509ml/600g Arctic Spray PRO Pipe Freezer canister
 - 2 x 8-15mm pipe freezing jackets
 - 2 x 15-22mm pipe freezing jackets
 - 2 x 28-35mm pipe freezing jackets
 - 2 x 35-42mm pipe freezing jackets
 - 2 x 54-61mm pipe freezing jackets
 - 1 x Brass regulator valve
 - 2 x 1m nylon connector tube
 - 1 x Digital scale
 - 1 x Pro T-Piece

NOTE: empty ZEP1 can with brass valve weighs approx 250g

ZESOLO NEW
8-22mm Pro Solo Freeze Kit

Suitable for 8mm, 15mm or 22mm pipes



Model	FREEZING KIT	
Europe code	1718-0001-50	
Factory code	ZESOLO	
Physical state	Fluid liquid	
Density	1.17	
Water solubility	Insoluble. 0.373 g/l	
Self-ignition temperature	368 °C.	
Flash point	Not applicable	
Flammability	Not applicable	
Pressure at 20°C	± 5.0 bar	
Pressure at 50°C	< 12 bar	
Water content	< 0.3 % w/w	
Box and Pallet		
UoM (m)	1	-

- Kit includes:
- 1 x 509ml/600g Arctic Spray Pro Pipe Freezer canister
 - 1 x 8-15mm pipe freezing jacket
 - 1 x 15-22mm pipe freezing jacket
 - 1 x Brass regulator valve
 - 1 x 1m nylon connector tube
 - 1 x Digital scale

NOTE: empty ZEP1 can with brass valve weighs approx 250g

ZEPRO **NEW** 8-22mm Pro Freeze Kit

Suitable for 8mm, 15mm or 22mm pipes, with dual freeze capability on horizontal or vertical pipes.



Model	FREEZING KIT	
Europe code	1718-0001-49	
Factory code	ZEPRO	
Physical state	Fluid liquid	
Density	1.17	
Water solubility	Insoluble. 0.373 g/l	
Self-ignition temperature	368 °C.	
Flash point	Not applicable	
Flammability	Not applicable	
Pressure at 20°C	± 5.0 bar	
Pressure at 50°C	< 12 bar	
Water content	< 0.3 % w/w	
Box and Pallet		
UoM (m)	1	-

Kit includes:



- 1 x 509ml/600g Arctic Spray PRO Pipe Freezer canister
- 2 x 8-15mm pipe freezing jacket
- 2 x 15-22mm pipe freezing jacket
- 2 x 1m nylon connector tube
- 1 x Brass regulator valve
- 1 x Digital scale
- 1 x Pro T-Piece

NOTE: empty ZEP1 can with brass valve weighs approx 250g

ELITE820 **NEW** 8-20mm Aero Elite Freeze Jacket

Suitable for 8-20mm pipes. Designed for use with ZELITE1 Arctic Spray Aero Elite Freeze Kit.



Model	FREEZE JACKET	
Europe code	1718-0000-55	
Factory code	ELITE820	
Suitable for	copper, steel, lead, iron and plastic pipes	
Box and Pallet		
UoM (m)	1	-



Specific:

Foam insulation
Toggle-close ends

ELITE2235 **NEW** 22-35mm Aero Elite Freeze Jacket

Suitable for 22-35mm pipes. Designed for use with ZELITE1 Arctic Spray Aero Elite Freeze Kit.



Model	FREEZE JACKET	
Europe code	1718-0000-54	
Factory code	ELITE2235	
Suitable for	copper, steel, lead, iron and plastic pipes	
Box and Pallet		
UoM (m)	1	-



Specific:

Foam insulation
Toggle-close ends

MUFF1 **NEW** 15-22mm Pro Freezing Jacket

Designed for use with Arctic Spray Pro Pipe Freeze Kits. Suitable for 15-22mm pipes.



Model	FREEZE JACKET	
Europe code	1718-0000-64	
Factory code	MUFF1	
Lenght	140 mm	
Outer diameter	60 mm	
Box and Pallet		
UoM (m)	1	-



Specific:

Rip-stop nylon
Brass fittings
High-quality toggle closures
Green Velcro

MUFF2 **NEW** 28-35mm Pro Freezing Jacket

Designed for use with Arctic Spray Pro Pipe Freeze Kits. Suitable for 28-35mm pipes



Model	FREEZE JACKET	
Europe code	1718-0000-65	
Factory code	MUFF2	
Box and Pallet		
UoM (m)	1	-



Specific:

Rip-stop nylon
Brass fittings
High-quality toggle closures
Red Velcro

MUFF3 **NEW** 35-42mm Pro Freezing Jacket

Designed for use with Arctic Spray Pro Pipe Freeze Kits. Suitable for 35-42mm pipes.



Model	FREEZE JACKET	
Europe code	1718-0000-66	
Factory code	MUFF3	
Box and Pallet		
UoM (m)	1	-

Specific:

Rip-stop nylon
Brass fittings
High-quality toggle closures
White Velcro

MUFF4 **NEW** 35-42mm Pro Freezing Jacket

Designed for use with Arctic Spray Pro Pipe Freeze Kits. Suitable for 54-61mm pipes.



Model	FREEZE JACKET	
Europe code	1718-0000-67	
Factory code	MUFF4	
Box and Pallet		
UoM (m)	1	-

Specific:

Rip-stop nylon
Brass fittings
High-quality toggle closures
Black Velcro

MUFFO **NEW** 35-42mm Pro Freezing Jacket

Designed for use with Arctic Spray Pro Pipe Freeze Kits. Suitable for 8-15mm pipes.



Model	FREEZE JACKET	
Europe code	1718-0000-63	
Factory code	MUFFO	
Box and Pallet		
UoM (m)	1	-

Specific:

Rip-stop nylon
Brass fittings
High-quality toggle closures
Yellow Velcro

ASM01 **NEW** 8-28mm Aero Disposable Freeze Jacket

Suitable for 8-28mm pipes. Designed for use with ZEK1 or ZEK2 Arctic Aero Disposable Pipe Freeze Kits.



Model	FREEZE JACKET	
Europe code	1718-0000-44	
Factory code	ASM01	
Box and Pallet		
UoM (m)	1	-



Includes:

1 x 20cm insulated pipe jacket
2 x cable ties

DIGISCALE **NEW** Digital Scale

Portable Digital Scale can measure up to 50kg in 10g increments, used in conjunction with all Arctic Hayes Professional Freeze Kits and Pro Canisters also ideal for measuring luggage, fishing and home use.



Model	PORTABLE DIGITAL SCALE	
Europe code	2500-0064-67	
Factory code	DIGISCALE	
Weighing Scale	0-10Kg = 5g - 10-50kg = 10g	
Measurements of weight	lb, JIN, OZ, Kg	
Power	2 x AAA batteries (included)	
Box and Pallet		
UoM (m)	1	-

Specific:

Tape measure
Auto power off
Illuminated screen
Tare function
Over load indication
Low battery indication

ETC04 **NEW** Pro T-Piece

Double freeze equal T-connector for use with all PRO kits. Isolate a section of the pipe by freezing two jackets at once with this T connector.





Model	T-CONNECTOR	
Europe code	1718-0000-56	
Factory code	ETC04	
Box and Pallet		
UoM (m)	1	-

NTB04 - NTB04B30M **NEW**

Pro Nylon Tube

Flexible and hard-wearing nylon tube allowing you to have the refrigerant level at a safe distance from the jacket. Designed for use and compatible with Pro Brass Connector Valve in all Arctic Spray Pro kits.



Model	NYLON TUBE	NYLON TUBE
Europe code	1718-0000-68	2500-0064-68
Factory code	NTB04	NTB04B30M
Lenght	1 m	30 m
Box and Pallet	 	 
UoM (m)	1 -	1 -

VPOL **NEW**

Pro Valve

Designed for use and compatible with ZEP1 Pro Pipe Freezer cans in all Arctic Spray Pro kits.



Model	VALVE
Europe code	1718-0001-14
Factory code	VPOL
Box and Pallet	 
UoM (m)	1 -

Specific:

Brass construction
Easy to assemble and use
Hard-wearing
Long lasting

NOTE: empty ZEP1 can with brass valve weighs approx 250g



AH28/EU **NEW**

8-28mm (1/4"- 1")

Mini Electric Freeze Machine (230V)

Aluminium freeze heads are designed to fit straight onto a 28mm pipes, adding reducers 8-22mm to the heads allows the freezing of smaller pipes.



Model	ELECTRIC FREEZE MACHINE
Europe code	2500-0064-69
Factory code	AH28/EU
Suitable for	copper, steel, lead, iron, plastic pipes
Unit weight	23.6kg
Dimension	355mm (W) x 340mm (H) x 265mm (D)
Box and Pallet	 
UoM (m)	1 -

Kit includes:

1 x 28mm Arctic Electric Freeze kit
4 x pairs of clamp head reducers: 8mm (1/4"), 10mm (3/8"), 15mm (1/2"), 22mm (3/4")
1 x pair of cotton gloves
1 x 200ml freeze cream
1 x Instruction manual
2 x Freeze Towels



AH42/EU **NEW**

8-42mm (1/4"- 1 3/4")

Domestic Electric Freeze Machine (230V)

Aluminium freeze heads are designed to fit straight onto a 28mm pipes, adding reducers 8-22mm to the heads allows the freezing of smaller pipes.



Model	ELECTRIC FREEZE MACHINE
Europe code	1718-0000-40
Factory code	AH42/EU
Suitable for	copper, steel, lead, iron, plastic pipes
Unit weight	25.5kg
Dimension	355mm (W) x 340mm (H) x 265mm (D)
Box and Pallet	 
UoM (m)	1 -

Kit includes:

1 x 42mm Arctic Electric Freeze kit
6 x pairs of clamp head reducers: 8mm (1/4"), 10mm (3/8"), 15mm (1/2"), 22mm (3/4"), 28mm (1"), 35mm (1-1/4")
1 x pair of cotton gloves
1 x 200ml freeze cream
1 x Instruction manual
2 x Freeze towels

AH61/EU **NEW**
8-61mm (1/4"- 2 1/2")
Industrial Electric Freeze Machine (230V)

The largest of the electric freeze kit, Industrial electric kit will handle large scale plumbing jobs and come equipped to freeze pipes from 8mm to 61mm (1/4"-2 1/2").



Model	ELECTRIC FREEZE MACHINE	
Europe code	2500-0064-70	
Factory code	AH61/EU	
Suitable for	copper, steel, lead, iron, plastic pipes	
Box and Pallet		
UoM (m)	1	-

Kit includes:

- 1 x 61mm Arctic Electric Freeze kit
- 9 x Pairs of clamp head reducers 8mm (1/4"), 10mm (3/8"), 15mm (1/2"), 22mm (3/4"), 28mm (1"), 35mm (1 1/2") 42mm (1 3/4"), 49mm (1 3/4") & 54mm (2")
- 1 x pair of cotton gloves
- 1 x 200ml freeze cream
- 1 x Instruction manual
- 2 x Freeze towels

TGS001 **NEW**
200ml Electric Freeze Cream

Improve the connection between electric pipe freeze kit heads and the pipes you are working on with this conductive freeze cream.



Model	FREEZE CREAM	
Europe code	1718-0001-02	
Factory code	TGS001	
Box and Pallet		
UoM (m)	1	-

Apply directly to the pipe or freeze heads before starting the freeze to ensure the best contact and best quality freeze.

Improves contact and conductivity during freeze

Suitable for use with all electric freeze kits



BLS001 **NEW**
Freeze Head Straps - Pair

Replacement pair of freeze head straps for all electrical pipe freeze machines.



Model	FREEZE HEAD STRAPS	
Europe code	1718-0000-46	
Factory code	BLS001	
Box and Pallet		
UoM (m)	1	-

TWL001 **NEW**
Freeze Head Towel Wraps - Pair

Replacement pair of freeze head towel wraps for all electrical pipe freeze machines.





Model	TOWEL	
Europe code	1718-0001-04	
Factory code	TWL001	
Box and Pallet		
UoM (m)	1	-



GLV001 NEW
Freeze Handling Gloves - Pair

Replacement pair of freeze handling gloves for all electrical pipe freeze machines.



Model	GLOVES	
Europe code	1718-0000-59	
Factory code	GLV001	
Box and Pallet		
UoM (m)	1	-

FMSK28/42 NEW
AH28/42mm Freeze Machine Screw Pack

Pack of freeze machine screws for AH28 & AH42



Model	SCREW	
Europe code	1718-0000-57	
Factory code	FMSK28/42	
Box and Pallet		
UoM (m)	1	-

VG1 NEW
Vortex Map-X Gas Canister

Map-X burns hotter than Vortex Propane, which makes it ideal for high-temperature applications. Sold in 400g non-refillable canister.



Model	GAS CANISTER	
Europe code	1718-0001-07	
Factory code	VG1	
Box and Pallet		
UoM (m)	1	-

Use:

Designed for use with any of our Vortex range of brazing torches.
 Burns up to 10% hotter than other Map style gases
 Formulation accepted by all major carriers
 Easily palletised and can be bulk stored without concern

VG2 NEW
Vortex Propane/Butane Gas Canister

Suitable for all general soldering and brazing applications. Sold in 400g non-refillable canister. Vortex unique non-hazardous formulations are accepted by all major couriers.



Model	GAS CANISTER	
Europe code	1718-0001-11	
Factory code	VG2	
Box and Pallet		
UoM (m)	1	-

Use:

Designed for use with any of the Vortex range of brazing torches.
 Burns up to 5% hotter than other propane style gases
 Non-hazardous formulation accepted by all major carriers
 Easily palletised and can be bulk stored without concern

GT3 **NEW**

GT3 Gas Torch with 3 Interchangeable Burner Tips

The Arctic Hayes new addition GT3 is fast and effective for all brazing/ soldering applications, with its choice of 3 x interchangeable burner heads it's also great for intricate/stripping and burning jobs. Flame lock. Flame regulator adjustment knob



Model	GAS TORCH	
Europe code	1718-0000-60	
Factory code	GT3	
Ignition	Instant piezo	
Thread	Standard CGA600 compatible with Map-X and Propane gas	
Box and Pallet		
UoM (m)	1	-

Kit includes:

- 1 x GT3 Gas Torch
- 1 x Super Fine Burner
- 1 x Turbo Power Burner
- 1 x Super Wide Burner

VPRO **NEW**

Vortex Pro Brazing Torch

Get the latest generation of our fully adjustable torch with cool tip technology. Lightweight and with piezo ignition, this handheld torch can be used with both propane and MAP-X gas cylinders.



Model	BRAZING TORCH	
Europe code	1718-0001-15	
Factory code	VPRO	
Ignition	Instant piezo	
Box and Pallet		
UoM (m)	1	-

Specific:

- Instant piezo ignition
- Cool tip technology
- Aluminium lightweight handle
- Standard CGA600 thread
- Compatible with MAP-X and propane
- Safety lock
- Flame lock
- Single turn flame regulator adjustment knob



ARCTIC HAYES

VT3GBOXM **NEW**

Map-X Brazing Torch Pack

Be ready for any plumbing job with this 3-burner gift box set. Our top-selling VT3 brazing torch, a canister of Map-X gas and three burner heads to suit different plumbing jobs.



Model	BRAZING TORCH	
Europe code	1718-0001-20	
Factory code	VT3GBOXM	
Box and Pallet		
UoM (m)	1	-

Kit includes:

- 1 x Vortex VT3 brazing torch
- 1 x Vortex Map-X Gas 400g
- 1x Super Cyclone Vortex burner tube - general purpose work
- 1x Cyclone burner tube - more concentrated, high temperature work
- 1x Fine-flame burner tube - designed for precision work such as soldering lead flashing

VT3GBOXP **NEW**

Propane Brazing Torch Pack

Be ready for any plumbing job with this 3-burner gift box set. Our top-selling VT3 brazing torch, a canister of propane gas and three burner heads to suit different plumbing jobs.



Model	BRAZING TORCH	
Europe code	1718-0001-22	
Factory code	VT3GBOXP	
Box and Pallet		
UoM (m)	1	-

Kit includes:

- 1 x Vortex brazing torch
- 1 x Vortex Propane Gas 400g
- 1x Super Cyclone Vortex burner tube - general purpose work
- 1x Cyclone burner tube - more concentrated, high temperature work
- 1x Fine-flame burner tube - designed for precision work such as soldering lead flashing



ARCTIC HAYES

VBKIT1 **NEW** Vortex Bag Kit 1

An essential piece of kit for the everyday plumber or experienced DIYer. An all-in-one solution to your soldering and brazing needs, which has everything you need.



Model	BAG KIT	
Europe code	1718-0001-05	
Factory code	VBKIT1	
Box and Pallet		
UoM (m)	1	-

Kit includes:

- 1 x Vortex bag
- 1 x Vortex Pro brazing torch
- 2 x Vortex Map-X gas

VBKIT5 **NEW** Vortex Bag Kit 5

An essential piece of kit for the everyday plumber or experienced DIYer. An all-in-one solution to your soldering and brazing needs, which has everything you need



Model	BAG KIT	
Europe code	1718-0001-06	
Factory code	VBKIT5	
Box and Pallet		
UoM (m)	1	-

Kit includes:

- 1 x Vortex bag
- 1 x Vortex solder mat
- 1 x Vortex Pro brazing torch
- 1 x Vortex Map-X gas

VPHM1 **NEW** Vortex 1800°C Professional Heat Mat

Premium high temperature heat mat which offers extra protection when using high-temperature equipment or when maximum heat protection is desired. Built tough and multi-layered for maximum insulation.

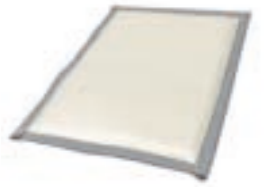

Model	MAT	
Europe code	1718-0001-13	
Factory code	VPHM1	
Dimensions	290mm x 200mm	
Box and Pallet		
UoM (m)	1	-

Specific:

- Multi-layered construction
- Withstands temperatures up to 1800°C
- Designed for use with Vortex brazing and soldering torches

VSM1 **NEW** Vortex 1200°C Professional Solder Mat

Premium construction solder mat which offers high-performance protection during soldering and brazing. Built tough, with multi-layered for maximum insulation.



Model	MAT	
Europe code	1718-0001-19	
Factory code	VSM1	
Dimensions	290mm x 200mm	
Box and Pallet		
UoM (m)	1	-



Specific:

- Designed for use with the Vortex range of brazing and soldering torches.
- Double thickness construction
- Woven glass fibre edge binding to eliminate fraying
- Withstands temperatures up to 1200°C

WM1 NEW
1200mm x 750mm Small Work Mat

Anti-slip plumber's mat, waterproof and resistant to oil, water, bleaches, detergents, heating additives and more. Ideal for protecting small carpet areas during work. Handy slits for working around pipes. Includes a free storage bag





Model	MAT	
Europe code	1703-0003-80	
Factory code	WM1	
Use	Interior or exterior	
Resistant	Bleaches, detergents, solvents, water and oil	
Features	Anti-slip, waterproof, washable	
Dimensions	1200mm x 750mm	
Box and Pallet		
UoM (m)	28	784

WM3 NEW
1200mm x 750mm Large Work Mat

Anti-slip plumber's mat, waterproof and resistant to oil, water, bleaches, detergents, heating additives and more. Ideal for protecting small carpet areas during work. Handy slits for working around pipes. Includes a free storage bag





Model	MAT	
Europe code	1703-0003-84	
Factory code	WM3	
Use	Interior or exterior	
Resistant	Bleaches, detergents, solvents, water and oil	
Features	Anti-slip, waterproof, washable	
Dimensions	1800mm x 1500mm	
Box and Pallet		
UoM (m)	10	23

WM2 NEW
1800mm x 850mm Medium Work Mat

Anti-slip plumber's mat, waterproof and resistant to oil, water, bleaches, detergents, heating additives and more. Ideal for protecting small carpet areas during work. Handy slits for working around pipes. Includes a free storage bag





Model	MAT	
Europe code	1703-0003-82	
Factory code	WM2	
Use	Interior or exterior	
Resistant	Bleaches, detergents, solvents, water and oil	
Features	Anti-slip, waterproof, washable	
Dimensions	1800mm x 850mm	
Box and Pallet		
UoM (m)	15	360

WM4 NEW
3200mm x 700mm Tradesman's Runner

Anti-slip tradesman's runner. Waterproof, resistant to oil, water, bleaches, detergents, heating additives and more. Ideal for protecting small carpet areas during work. Includes a free storage bag



Model	MAT	
Europe code	1703-0003-86	
Factory code	WM4	
Use	Interior or exterior	
Resistant	Bleaches, detergents, solvents, water and oil	
Features	Anti-slip, waterproof, washable	
Dimensions	3200mm x 700mm	
Box and Pallet		
UoM (m)	10	23



FLIP1

Fast locking pipe clamp with fixing system.

Model	FLIP1 3/8"	FLIP1 1/2"	FLIP1 3/4"	FLIP1 1"	FLIP1 1 1/4"	FLIP1 1 1/2"	FLIP1 2"	FLIP1 2 1/2"	FLIP1 3"
Europe code	9999-1801-05	9999-1801-10	9999-1801-15	9999-1801-20	9999-1801-25	9999-1801-30	9999-1801-35	9999-1801-40	9999-1801-45
Factory code	180105	180110	180115	180120	180125	180130	180135	180140	180145
Thread	M8	M8	M8	M8	M8	M8/ M10	M8/ M10	M8/ M10	M8/ M10
Box and pack									
UoM (pc)	2 100	2 100	2 60	2 60	2 50	2 50	2 40	2 30	2 20



FLIP R

Flat fast locking pipe clamp .

Model	FLIP 3/8"	FLIP 1/2"	FLIP 3/4"	FLIP 1"	FLIP 1 1/4"	FLIP 1 1/2"	FLIP 2"	FLIP 2 1/2"	FLIP 3"
Europe code	9999-1804-05	9999-1804-10	9999-1804-15	9999-1804-20	9999-1804-25	9999-1804-30	9999-1804-35	9999-1804-40	9999-1804-45
Factory code	180405	180410	180415	180420	180425	180430	180435	180440	180445
Box and pack									
UoM (pc)	2 100	2 100	2 60	2 60	2 50	2 50	2 40	2 30	2 20



FLIP SI

Super soundproof fast locking pipe clamp.

Model	FLIP SI 90 (84-90)	FLIP SI 110 (100-110)	FLIP SI 125 (125-135)
Europe code	9999-1808-45	9999-1808-50	9999-1808-55
Factory code	180845	180850	180855
Box and pack			
UoM (pc)	1 20	1 15	1 15



SUV

Telescopic bracket for expansion vessels.

Model	SUV 3/4"	SUV 1"
Europe code	9999-0755-10	9999-0755-20
Factory code	075510	075520
Size	3/4"	1"
Standard	UNI EN 14528:2018	UNI EN 14528:2018
Box and pack		
UoM (pc)	*** 10	*** 10



SUV 2

Telescopic bracket with brass connection for expansion vessels.

Model	SUV 2
Europe code	9999-0755-25
Factory code	075525
Size	3/4" - Certified brass DM174*
Standard	UNI EN 14528:2018
Box and Pallet	
UoM (pc)	1 8



SUV 3

Telescopic bracket with brass connection for expansion vessels.

Model	SUV 3
Europe code	9999-0755-30
Factory code	075530
Size	3/4" - Certified brass DM174*
Standard	UNI EN 14528:2018
Box and Pallet	
UoM (pc)	1 8



APRIFLIP

FLIP opening tool.

Model	AFLIP
Europe code	9999-1811-00
Factory code	181100
Box and pack	
UoM (pc)	*** 10

Rapid-O™ 90° Elbow

Refrigerants: R134A, R404A, R407A, R500, R22, R410A, R32, R407C, R290, R600A;
Operating temperature: -40 to 120 C;
Max pressure: 60 bar.



Model	1/4"	3/8"	1/2"	5/8"
Europe code	1704-0000-05	1704-0000-06	1704-0000-07	1704-0000-08
Factory code	0512.00002.001	0512.00002.002	0512.00002.003	0512.00002.004
Thread	1/4"	3/8"	1/2"	5/8"
Box and pallet				
UoM (pc)	60 5280	60 5280	40 3520	40 3520

Rapid-O™ Unit Socket

Refrigerants: R134A, R404A, R407A, R500, R22, R410A, R32, R407C, R290, R600A;
Operating temperature: -40 to 120 C;
Max pressure: 60 bar.



Model	1/4"	3/8"	1/2"	5/8"
Europe code	1704-0000-09	1704-0000-10	1704-0000-11	1704-0000-12
Factory code	0512.00003.001	0512.00003.002	0512.00003.003	0512.00003.004
Thread	1/4"	3/8"	1/2"	5/8"
Box and pallet				
UoM (pc)	60 5280	60 5280	40 3520	40 3520

Rapid-O™ Unit Socket

Refrigerants: R134A, R404A, R407A, R500, R22, R410A, R32, R407C, R290, R600A;
Operating temperature: -40 to 120 C;
Max pressure: 60 bar.



Model	1/4"	3/8"	1/2"	5/8"
Europe code	1704-0000-01	1704-0000-02	1704-0000-03	1704-0000-04
Factory code	0512.00001.001	0512.00001.002	0512.00001.003	0512.00001.004
Thread	1/4"	3/8"	1/2"	5/8"
Box and pallet				
UoM (pc)	60 5280	60 5280	40 3520	40 3520

Rapid-O™ Marking and reamer tool



Model	1/4" x 3/8"	1/2" x 3/8"
Europe code	1704-0000-17	1704-0000-18
Factory code	0512.00005.001	0512.00005.002
Diameter	1/4" x 3/8"	1/2" x 3/8"
Box and pallet		
UoM (pc)	60 5280	60 5280

Rapid-O™ HVAC release tool



Model	1/4"	3/8"	1/2"	5/8"
Europe code	1704-0000-13	1704-0000-14	1704-0000-15	1704-0000-16
Factory code	0512.00004.001	0512.00004.002	0512.00004.003	0512.00004.004
Thread	1/4"	3/8"	1/2"	5/8"
Box and pallet				
UoM (pc)	60 5280	60 5280	40 3520	40 3520

Reverse fittings



Model	1/4"	3/8"	1/2"	5/8"
Europe code	1707-0900-01	1707-0900-02	1707-0900-03	1707-0900-04
Factory code	A-850-001	A-850-002	A-850-003	A-850-004
Thread	1/4"	3/8"	1/2"	5/8"
Box and pallet				
UoM (pc)	10 ***	10 ***	10 ***	10 ***

COMPLEMENTARY PRODUCTS

When it comes to HVAC systems, every detail matters. Beyond core components, it's the small yet critical accessories that ensure peak performance and lasting reliability.

Our range of high-quality complementary products is designed to enhance functionality, improve efficiency, and extend the lifespan of your HVAC installations.

Crafted with precision and quality, they are indispensable for achieving greater efficiency and prolonged operational excellence in HVAC systems.



ARE YOU
INTERESTED?
SCAN ME



Portable Air Conditioner **NEW**

The all new PORTABLE AC (heat & cool) has a A++ cooling energy class rating, and the heating output has an A+++ heating energy class.



Model	COOLING / HEATING	Color
Europe code	2500-0062-14	Black
Factory code	PAC-IHP-12-BLK	
Heat Capacity (W)	2930W	
Heating energy class	A+++	
Cool Capacity (Btu/kW)	3500W	
Cooling energy class	A++	
Hz	50	
Db(A)	64/63/62 dB(A) (58 dB(A) sleep)	
Power supply	220-240V	
Moisture removal	1.6 LPH	
Refrigerant	R290	
Charge	0.23kg	
Gwp	3	
CO2	0.00069	
Suction pressure	1.2 Mpa	
Discharge pressure	2.3 Mpa	
Rated power	1100 W	
Rated current	6.8A	
Weight	31.1kg	
Gross weight	35.3kg	
Dimensions	450 (W) x 396 (D) x 745 (H)mm	
Packing dimensions	499 (W) x 459 (D) x 880 (H)mm	
Water tank volume	1.2L	
Box and Pallet	 	
UoM (pc)	1 -	

Features:

- NEW black colour
- A++ cooling energy class rating
- A+++ heating energy class rating
- Uses 25% less power than non inverter unit
- R290 refrigerant









The package:

- Portable unit
- Remote controller
- Installation instructions
- 1.5 flexible exhaust hose

Tru-flow cover **NEW**

High-quality aluminum Tru-flow cover covers adapt extremely easily to any air conditioner or heat pump, whether the unit is on the ground or suspended from the facade. They represent a universal, robust and very easy to assemble solution for anyone











Model	S	M	L	XL	Color
Europe code	2500-0064-71	2500-0064-72	2500-0064-73	2500-0064-74	White
Factory code					
Europe code	2500-0064-75	2500-0064-76	2500-0064-77	2500-0064-78	Antracite
Factory code					
Inner dimension	690x860x407.5(-597.5)	860x1010x467.5(-657.5)	960x1060x507.5(-697.5)	1210x1270x607.5(-797.5)	
Outer dimension	700x940x450(-640)	870x1090x510(-700)	970x1140x550(-740)	1220x1350x650(-840)	
Box and Pallet	 	 	 	 	
UoM (pc)	1 -	1 -	1 -	1 -	

Protective cloth

Cover that protects the outdoor unit of the air conditioner from atmospheric agents when the unit is not in use.









Model	760x560x270 mm	800x600x300 mm	860x700x400 mm	950x850x400 mm
Europe code	1702-2200-01	1702-2200-02	1702-2200-03	1702-2200-04
Factory code	9899-080	9899-081	9899-082	9899-083
Measures	L760 x P560 x H270 mm	L800 x P600 x H300 mm	L860 x P700 x H400 mm	L950 x P850 x H400 mm
Box and Pallet	 	 	 	 
UoM (pc)	10 600	10 1120	10 600	10 600

Air deflectors

Advantages:

- Quick and easy installation;
- Screw (enclosed) hidden after installation (only for 5001 DF and 5002 DF);
- Anti-condensation insulation slab enclosed (only for 5001 DF and 5002 DF);
- Remove unpleasant air flow.



Model	Type A	Type B	Type C	Color
Europe code	1710-1800-01	1710-1800-02	1710-1800-03	White
Factory code	5001 DF	5002 DF	5003 DF	
Dimensions	690 x 240 x 45 mm	800 x 300 x 60 mm	500 x 130 x 100 mm	
Use case	Split indoor unit	Split indoor unit	Ceiling cassette	
Box and Pallet	 	 	 	
UoM (pc)	6 264	6 180	4 280	

Wall Sleeve

Protects the insulation of the lineset tubes from damage when passing through the wall;
The collar covers indoor drill imperfections;
Cut to adjust to wall thickness, between 100 mm and 350 mm;
The hole should be made with a diameter of 64 mm.

















Model	Ø 64 mm	Color
Europe code	1703-0700-01	White
Factory code	0508.00005.028	
Length	Min. 100 mm Max. 350 mm	
Diameter	Ext. Ø100 mm Int. Ø 64 mm	
Box and Pallet	 	
UoM (pc)	1 30	







Easybend®

Practical accessory for easily bending copper air conditioning pipes without risk of kinking or damage to insulation. Ideal for the installation of split-type systems, it requires no springs or heavy tools and is reusable after cleaning.



Model	Kit 6404 SCP	Kit 6504 SCP	Kit 6214 SCP	Kit 6234 SCP	Kit EZB-XT	Color
Europe code	1703-1900-01	1703-1900-05	1703-1900-03	1703-1900-04	1703-1900-02	
Factory code	6404 SCP-04	6504 SCP-04	6214 SCP-04	6234 SCP-04	0508.00011.000	
Measure	Ø 4 mm / 1/4"	Ø 4 mm / 1/4"	Ø 4 mm / 1/4"			 Red
Measure	Ø 6 mm / 3/8"	Ø 6 mm / 3/8"	Ø 6 mm / 3/8"			 Green
Measure	Ø 9 mm / 1/2"	Ø 9 mm / 1/2"		Ø 9 mm / 1/2"		 Yellow
Measure	Ø 12 mm / 5/8"	Ø 12 mm / 5/8"		Ø 12 mm / 5/8"		 Blue
Measure		Ø 16 mm / 3/4"			Ø 16 mm / 3/4"	 White
Bender Length	4 m each	4 m each	4 m each	4 m each	4 m each	
Box and Pallet	 	 	 	 	 	
UoM (kit)	9 216	6 120	15 360	10 240	10 90	





Aluminium roof inlet

Model	Type 80x80	Type 125x125	Type 125x250	Color
Europe code	1701-1600-01	1701-1400-01	1701-1500-01	White
Factory code	UT 100	UT 200	UT 400	
Pipe dimension	80 x 80 mm	125 x 125 mm	125 x 250 mm	
Base dimension	260 x 260 mm	360 x 360 mm	360 x 490 mm	
Height	240 mm	465 mm	465 mm	
Box and Pallet	 	 	 	
UoM (pc)	1 30	1 30	1 24	



PVC roof inlet

The right solution for rooftop installation requiring linesets to run through the roof.







Model	Type 125x125	Type 125x250	Color
Europe code	1701-2000-01	1701-2100-01	White
Factory code	0508.00007.037	0508.00006.037	
Pipe dimension	125 x 125 mm	125 x 250 mm	
Base dimension	360 x 360 mm	360 x 490 mm	
Height	415 mm	420 mm	
Box and Pallet	 	 	
UoM (pc)	1 30	1 32	



Premium trunking cutter

To cut air-conditioning trunkings and minitrunking in electrical plants. The duct cut starts moving below lever that command cutter blade with velocity related to power applied for optimal results.



Model	
Europe code	1703-1700-01
Factory code	2100 VD
Supported dimensions	 25x25 mm 35x30 mm  60x45 mm 65x50 mm  70x55 mm 80x60 mm  90x65 mm
Box and Pallet	 
UoM (pc)	1 ***

Cutter blades for premium duct cutter





Model	
Europe code	F4000
Europe code	1703-1700-03
Factory code	2101 BD
Compatible with	1703-1700-01
Box	 
UoM (set)	6 ***

Premium pipe cutter **NEW**

To cut air-conditioning rigid drain pipe.

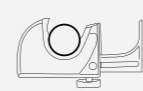
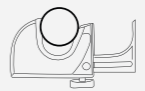
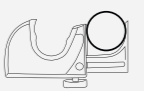
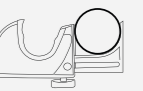







Model	
Europe code	2500-0064-79
Factory code	VM29
Supported dimensions	 Ø 5-18 mm  Ø 20-23 mm  Ø 25-27 mm  Ø 32-34 mm
Box and Pallet	 
UoM (pc)	1 ***

Trunking cutter

To cut air-conditioning trunkings and minitrunking in electrical plants. The duct cut starts moving below lever that command cutter blade with velocity related to power applied for optimal results.



Model	
Europe code	1703-1700-02
Factory code	A-100-030
Supported dimensions	 25x25 mm 35x30 mm  60x45 mm 65x50 mm  70x55 mm 80x60 mm  90x65 mm
Box and Pallet	 
UoM (pc)	1 ***

Isolator Switches

Our insulated 3 and 4 pole rotary enclosed isolators are CE marked and suitable for disconnecting the power supply to outdoor air source heat pump units. They are waterproof to IP65 and easy to install. They have a lockable off position and interlocking cover which can be removed only in the off position. Earth and neutral terminals included and M20/25 knockouts up to 63A. Supplied with 2x glands.



Model	4P-20A-S	4P-32A-S	4P-40A	4P-63A
Europe code	1706-0000-01	1706-0000-02	1706-0000-03	1706-0000-04
Factory code	0516.00002.003	0516.00002.004	0516.00002.005	0516.00002.006
Poles/Ampère	4P-20A	4P-32A	4P-40A	4P-63A
Dimensions (mm)	125 x 100	125 x 100	175 x 114	175 x 114
Box and Pallet				
UoM (pc)	1 480	1 480	1 160	1 160

Nitrogen purge & brazing tool **NEW**

The DP-1 Nitrogen Purge Tool is a quick and easy way to purge copper pipes with nitrogen. Connect and turn the dial, this switches to a very low flow of nitrogen to braze the copper. It has a durable aluminium design so you can just throw it into your tool bag when you are done. Can save nitrogen gas used when brazing and purging



Model	DP-1
Europe code	1703-4000-04
Factory code	DP-1
Flow	25-35 scfh on purge and 3-6 scfh on braze
Inlet pressure	50 psi
Connection	standard 1/4" refrigerant hoses
Box	
UoM (set)	-

DRAINGUN™ - Drain Line Cleaner **NEW**

DiversiTech DrainGun is a lightweight, portable tool designed to instantly unblock condensate drain lines and other pipes. Simply insert a CO₂ cartridge into the gun and, by pulling the trigger, 800 psi of feed CO₂ clears the blockage.



Model	GG-1
Europe code	1703-4400-01
Factory code	GG-1
Box	
UoM (set)	-

Diversi-Flush - Hvac Flushing Kit **NEW**

Diversi-Flush™ effectively removes all traces of residual oil and contaminants from the entire system. The easy to use kit includes everything needed to quickly and effectively clean through the entire system.



Model	PF-KIT-EU
Europe code	1718-4000-30
Factory code	PF-KIT-EU
Flammable	NO
Connection	any type of equipment
Box and Pallet	
UoM (pc)	-

Kit includes:

- 1x cylinder
- 1 x refill
- 1 x injector
- Tool and hose
- 1 x adaptor
- 1 x funnel
- Operating instructions

Anti condensation tape

Self-adhesive anti condensation tape made of elastomeric foam. Black or white color and 3mm thickness. Class of reaction to fire: B-s3, d0 (EN 13521)



Model	15 m tape		Color
Europe code	1708-1000-03		Black expanded rubber
Factory code	0015 NAN		
Width	50 mm		
Thickness	3 mm		
Tape length	15 m		
Box and Pallet			
UoM (pc)	12	432	

Alluminium tape

Aluminum tapes guarantee high heat and light resistance. Optimal for sealing and protection ensure an high aesthetic finish to insulation. Thickness μm 30.

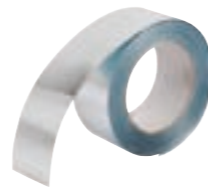

Model	50 m tape	
Europe code	1708-0300-01	
Factory code	0050 NAL	
Width	50 mm	
Thickness	3 μm	
Tape length	50 m	
Box and Pallet		
UoM (pc)	24	864

Adhesive insulating tape

Anti-condensate adhesive insulating tape with Class 1 fire rating.



Model	Cream white	White	Black	Color		
Europe code	1708-1200-01			Cream white		
Factory code	B9794-011					
Europe code		1708-1300-01		White		
Factory code		B9794-013				
Europe code			1708-1000-01	Black		
Factory code			B9794-012			
Width	50 mm	50 mm	50 mm			
Thickness	3 mm	3 mm	3 mm			
Tape length	10 m	10 m	10 m			
Box and Pallet						
UoM (pc)	24	384	24	384	24	384

Flexible connection hoses

Stainless steel braided hose;
Pre-insulated with 19mm thick PVC coating;
1" and 1-1/4" male or female BSP thread fitting available;
28mm / 32mm compression fitting;
Additional 80mm of insulation to cover the connectors.



Model	FH-500-28-F	FH-750-28-F	FH-750-28-1-1/4F	FH-300-28-F-ELBOW
Europe code	1719-2600-01	1719-2600-02	1719-2600-03	1719-2600-04
Factory code	0508.00003.000	0508.00003.001	0508.00003.002	0508.00003.003
Length hose	500 mm	750 mm	750 mm	300 mm w/o elbows
Connections	1" - 28mm Female	1" - 28mm Female	1 1/4" - 28mm Female	1" - 28mm Female
Box				
UoM (kit)	(2x lengths of hoses + insulation)	(2x lengths of hoses + insulation)	(2x lengths of hoses + insulation)	(2x lengths of hoses and 2 pre-slit elbows + insulation)

Through the wall kit

Avoids heat loss and improves efficiency of the installed air source heat pump;
19mm thick PVC coating;
Suitable for both 22mm and 28mm pipe work;
All-in one kit.



Model	TW-KIT	Color
Europe code	1713-2600-01	Black
Factory code	0508.00004.001	
Length	300 mm w/o elbows	
Box		
UoM (kit)	1 kit (2x lengths of 300mm + 2x pre-slit elbows)	

SPIN Tools®

These flaring and swaging tools are designed for most tubing diameters, and they allow you to connect tubes without the need for extra fittings (swage), and preserves the copper malleability (flare) thus preventing cracks and leaks.



Model	F4000	F5000	F6000	S4000	S6000
Europe code	1703-0500-02	1703-0500-01	1703-0500-03	1703-0500-04	1703-0500-05
Factory code	0516.00003.001	0516.00003.005	0516.00003.002	0516.00003.003	0516.00003.004
Copper sizes	1/4", 3/8", 1/2" 5/8"	1/4", 3/8", 1/2" 5/8", 3/4"	1/4", 3/8", 1/2" 5/8", 3/4", 7/8"	1/4", 3/8", 1/2" 5/8"	1/4", 3/8", 1/2" 5/8", 3/4", 7/8"
Application	Flaring	Flaring	Flaring	Swaging	Swaging
Box					
UoM (set)	1 2700	1 1350	1 1350	1 2700	1 1350

**SIMPLIFY
YOUR
WORK** 

**SIMPLIFY
YOUR
WORK** 

**SIMPLIFY
YOUR
WORK** 

**SIMPLIFY
YOUR
WORK** 

**SIMPLIFY
YOUR
WORK** 

**SIMPLIFY
YOUR
WORK** 

General Catalog Disclaimer

1. Accuracy of Information

DiversiTech Corporation (hereinafter "the Company") has made every diligent effort to ensure that the information, illustrations, and specifications contained in this catalog are accurate at the time of publication. However, all content is provided for informational and identification purposes only. The Company assumes no responsibility or liability for any typographical, photographic, or clerical errors or omissions.

2. Product Specifications and Design

In our commitment to continuous product improvement, DiversiTech reserves the right to make changes in design, materials, finish, or specifications without prior notice and without incurring any obligation. Product images are for illustrative purposes only and may vary from the actual product. The Company also reserves the right to replace any product shown in this catalog with a comparable product of equal or superior quality without special notification.

3. Pricing and Availability

All prices, terms, and conditions are subject to change without notice. The inclusion of a product in this catalog does not guarantee its availability at the time of order. Please contact your DiversiTech representative or authorized distributor for current pricing and stock status.

4. Warranty and Limitation of Liability

The products listed in this catalog are subject to DiversiTech's standard limited warranty, unless otherwise specified in writing. To the maximum extent permitted by applicable law, DiversiTech expressly disclaims all other warranties, whether express or implied, including but not limited to the implied warranties of merchantability and fitness for a particular purpose.

In no event shall DiversiTech be liable for any direct, indirect, incidental, special, or consequential damages (including, without limitation, loss of profits, business interruption, or property damage) arising out of the use, inability to use, or the results of use of the products or information described herein, even if the Company has been advised of the possibility of such damages.

5. Professional Installation and Use

Many products in this catalog are intended for professional use only and must be installed by qualified technicians in accordance with local codes and regulations. Improper installation or misuse of these products can result in serious injury or property damage, for which DiversiTech assumes no liability.

6. Intellectual Property

All trademarks, logos, and copyrighted material contained in this catalog are the property of DiversiTech or their respective owners. No part of this catalog may be reproduced or distributed without the express written permission of the Company.

SIMPLIFY YOUR WORK



DiversiTech Europe

Via Venanzio Buzzi 16
20017 Rho MI
Italy



diversitech-europe.com